Selected References / 9–2017

LAMINAM

003 Referenze / References

004 Esterni / Exterior

174 Interni / Interior

272 Design /

338 Dettagli tecnici / Technical details

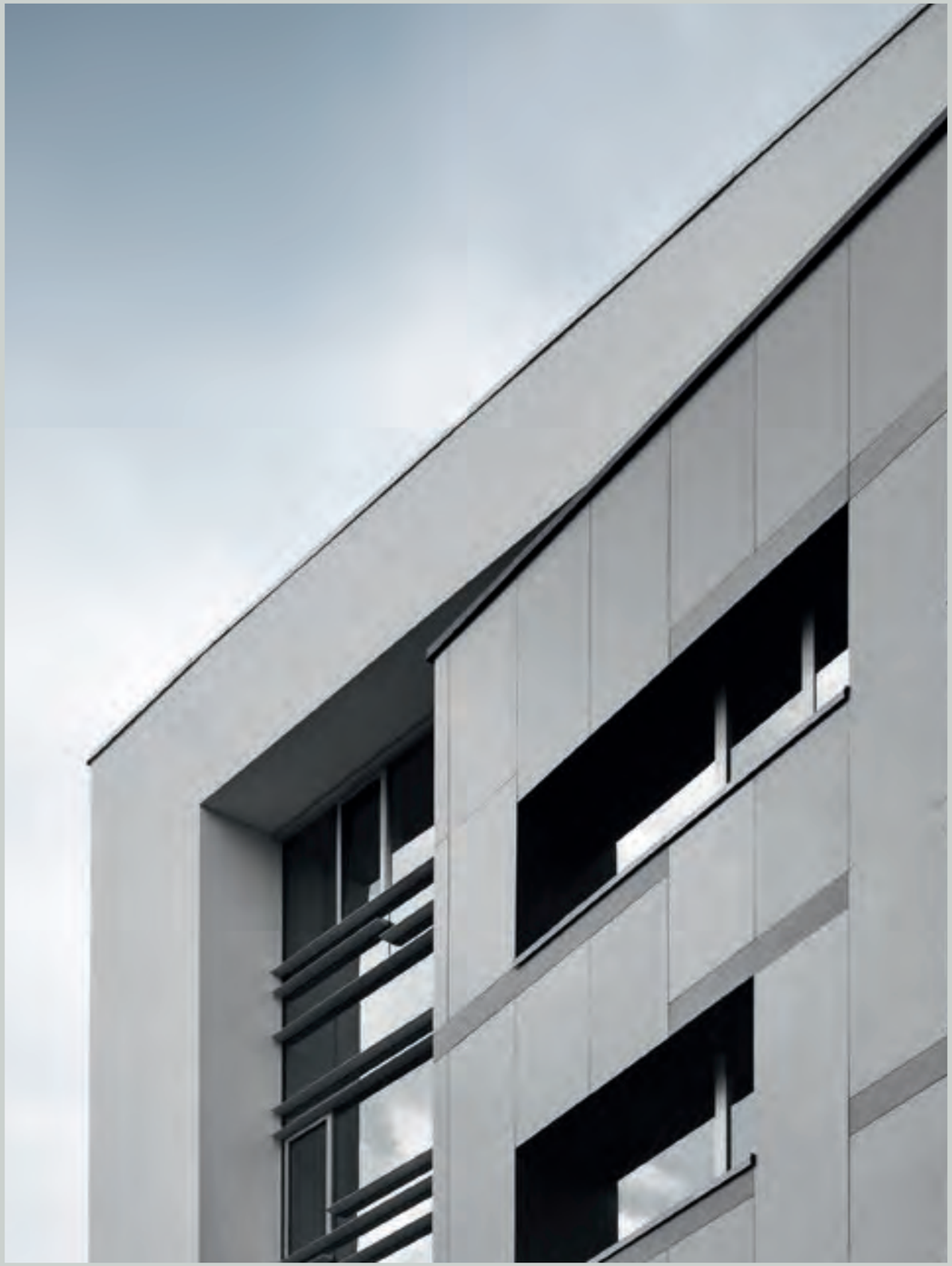

Referenze

/Laminam è una superficie di alto livello tecnologico ed estetico che offre performance d'eccezione in tutti gli ambiti delle applicazioni solide: edilizia, arredamento e interior design. Grazie alle sue rivoluzionarie proprietà fisiche e meccaniche, Laminam trova impiego ideale come rivestimento esterno, applicata su sistemi di facciate e nella riqualificazione di edifici, con risultati di rilievo nel risparmio energetico. Per la planarità e la facilità di lavorazione è un materiale dalle qualità architettoniche e creative uniche nell'arredamento d'interni e nel design. Vera e propria pelle, Laminam è utilizzabile come rivestimento di pareti e pavimenti in ambito sia residenziale sia pubblico, come superficie orizzontale personalizzata per top di cucina e mobili bagno, banchi di locali pubblici, tavoli da esterno, e come superficie verticale per porte e pareti divisorie.

References

/Laminam is a high tech, beautiful surface offering an outstanding performance in all fields of solid applications: building, furniture and interior design. Its revolutionary physical and mechanical properties makes Laminam ideal as an exterior covering, applied to systems of facades and for the renovation of buildings, with significant results in terms of energy savings. The flat surface of the slabs and the ease of working makes it a material whose architectural and creative qualities are unique in the world of furniture and interior design. Laminam is like a real skin and can be used as a covering for walls and floors in both residential and public applications, as a customised horizontal surface for kitchen worktops and bathroom fittings, counter tops in public spaces, outdoor tables and as a vertical surface for doors and partition walls.

Ancona 094
Anyang 014
Auckland 058/116
Barcelona 038
Budapest 152/162>165
Busan 098
Christchurch 062/088
Calgary 118
Cuneo 028
Fermo 070
Forte dei Marmi 014
Gdynia 080
Hangzhou 054
Johannesburg 044/104
Kuala Lumpur 030
Kagoshima 072
Kolkata 032
Kielce 048
La Coruña 036
La Spezia 120
León Guanajuato 040
Livorno 106>111/140
Lucca 130/138
Macerata 160
Milan 050/122
Modena 006/148
Moscow 096
Mumbai 132
Nagoyama 056
Nis 154
Okayama 074
Osaka 084
Parma 124
Pisa 126
Pordenone 102
Prague 052
Ravenna 112
Reggio Emilia 016/142
Rimini 020
Rio de Janeiro 128
Rovigo 090
Santiago De Querétaro 042
Seoul 010/100/144>147/156>160/166-173
Shanghai 076
Sydney 008
Taichung 086
Tauranga 046/060
Tarnowo Podgórne 024
Tarusa 066
Terni 092/150
Tokyo 064/114
Torino 026
Toronto 068/078
Treviso 034
Warsaw 082
Wroklaw 022
Yangjae-dong 132
Vicenza 136

Esterni / Exterior chapter Aa—

/Modena

Year: 2017
OEB Headquarters
Camposanto /Modena /Italy
Design: ESTERNI Architettura Design Paesaggio,
RS2 Architetti
Laminam 5
Ventilated Facades
Collection, Nero
Filo, Argento
1000x3000
← →

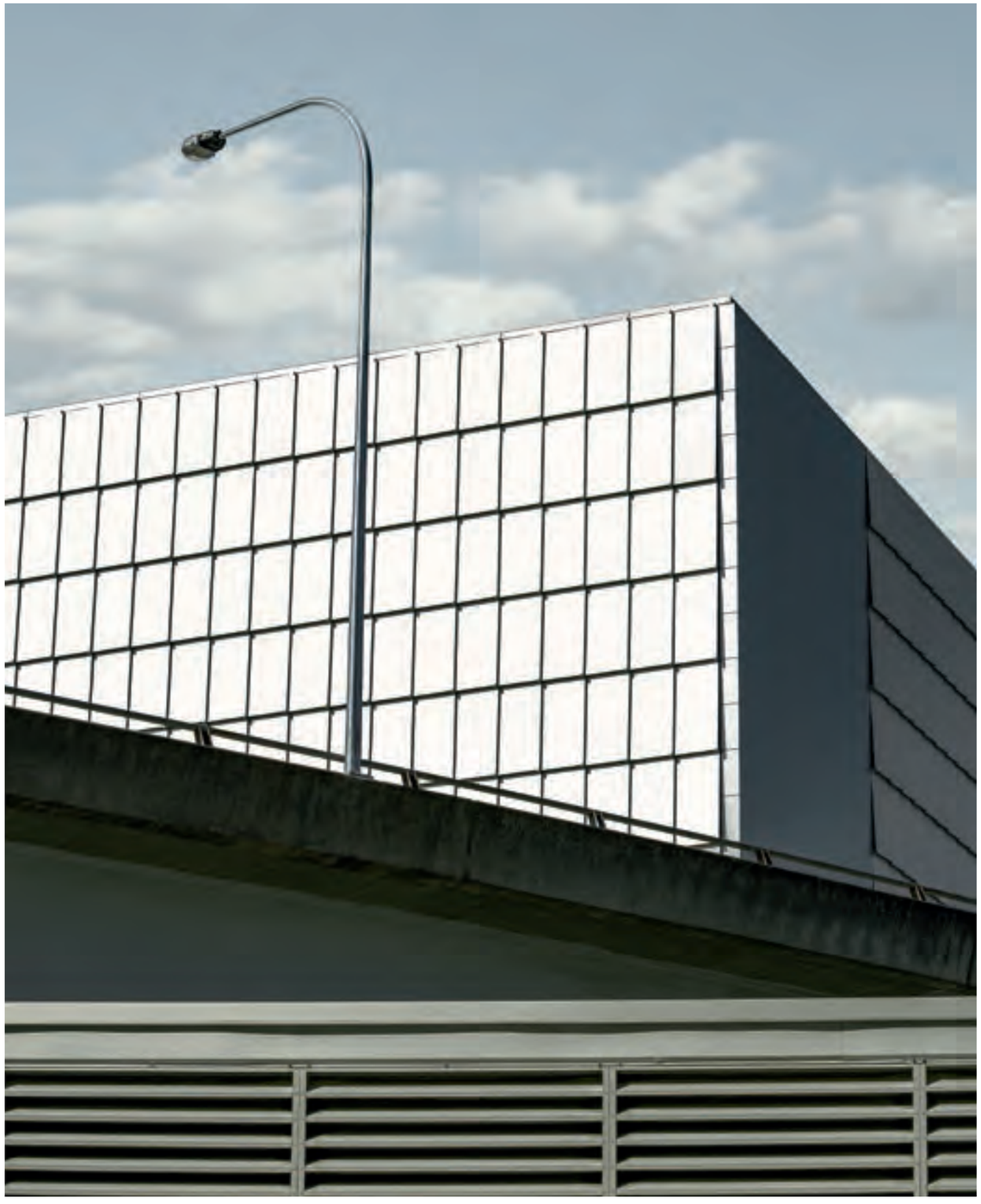

/Sydney

Year: 2016
Darling Harbour
Live International
Convention Centre
Sydney /Australia
Design: Hassel+Populous
Laminam 5
Ventilated Facades
Oxide, Bianco
1000x3000
← →

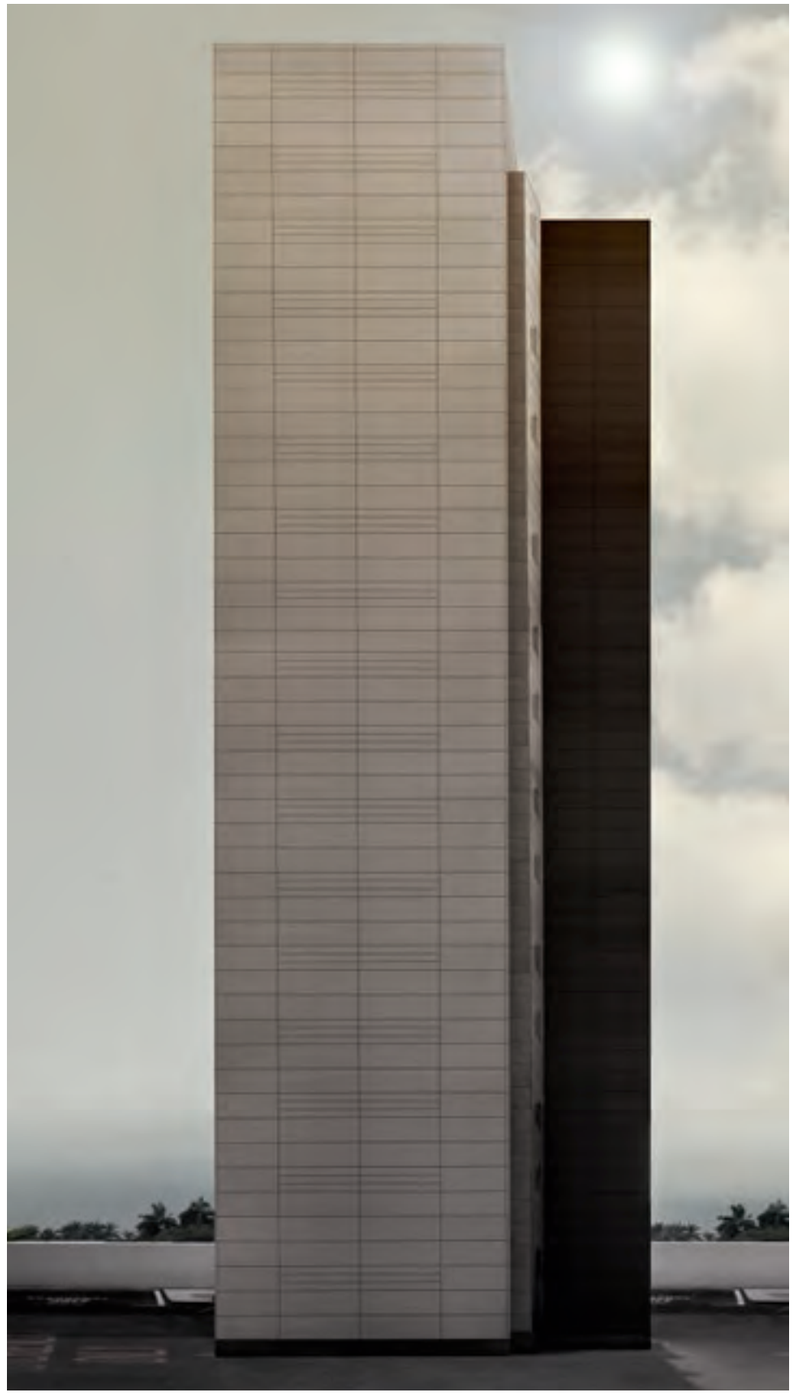

/Seoul

Year: 2016
Goduk Raemian Hill State
Seoul /South Korea
Design: Korea Formative
/Rhythm Architect &
Engineers (KFRT)
Laminam 5
Customized Series
Total quantities
involved: 95,000m²
Number of buildings: 51
← →

/Anyang

Year: 2016
Anyang Buddhism
Cultural Center
Anyang, Gyeonggi-do
/South Korea
Design: Haenglim Architecture
Laminam 3+
Filo, Rame
1000x3000
← →

/Forte dei Marmi

Year: 2016
Private Villa
Forte dei Marmi
/Lucca /Italy
Design: Fabbricanove
Enzo Fontana, Giovanni Bartolozzi,
Lorenzo Matteoli
Laminam 3+
Fokos, Roccia
1000x3000
← →

/Reggio Emilia

Year: 2016
Sagtubi
Novellara /Reggio Emilia /Italy
Design: Ingrid Fontanili Architetto
Laminam 3+
Fokos, Terra
I Metalli, Plumbeo Ossidato
Various Sizes
← →

/Torino

Year: 2016
Residential Building - Ferrucci 36
Torino /Italy
Design: GOODFOR
(Arch. M. Luciano Arch. G. Alladio)
Laminam 3
I Naturali Pietre, Pietra di Savoia Grigia Bocciardata
Various Sizes
← →

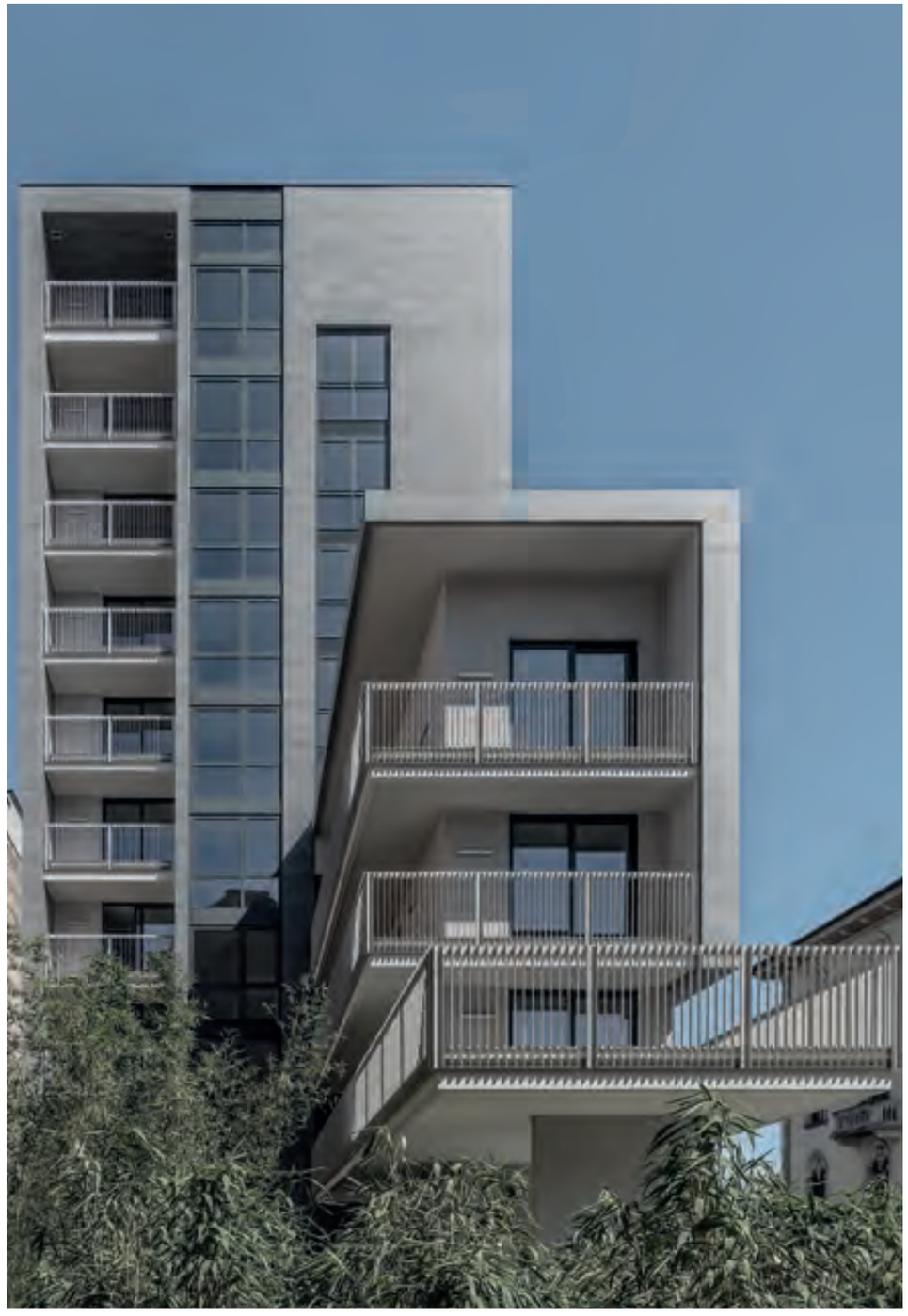

/Rimini

Year: 2016
Gruppo Hera
Coriano /Rimini /Italy
Design: Hera Spa
Laminam 3+
Ventilated Facades
Blend, Noce
Various Sizes
← →

/Wroklaw

Year: 2015
Politechnika Wrocławska
Wrocław /Poland
Design:
Arch. Ewa Frankiewicz
Laminam 3+
Ventilated Facades
I Naturali Marmi,
Crema Marfil
1000x3000
← →

/Tarnowo Podgórne

Year: 2015
Tarnowskie Termy
Tarnowo Podgórne /Poland
Laminam 5
Ventilated Facades
Oxide, Bianco
1000x3000
← →

/Torino

Year: 2015
Villa Augusta
Bruino /Torino /Italy
Design: Progettazione Integrale
Ventilated Facades
Laminam 3+
Collection, Bianco
Various Sizes
← →

/Kuala Lumpur

Year: 2015
Gleneagles
Medini Hospital
Medini /Kuala Lumpur /Malaysia
Design: B+H Architect
Laminam 3+
Ventilated Facades
Collection, Bianco
1000x3000
← →

/Kolkata

Year: 2015
Diwan House
Kolkata /West Bengal /India
Design: Agrawal & Agrawal
(Arch. J.P Agrawal)
Laminam 3+
Collection, Avorio
Various Sizes
← →

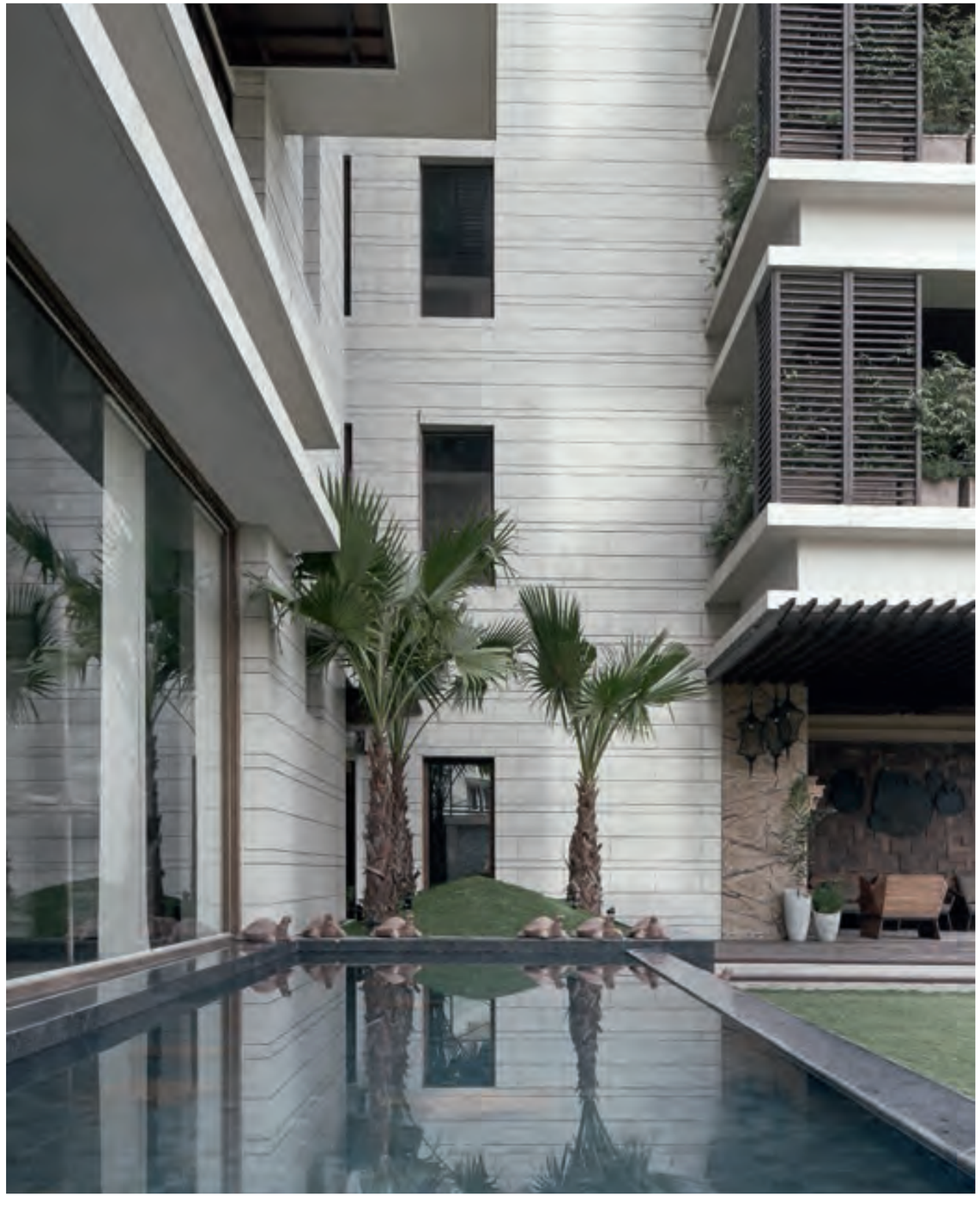

/Treviso

Year: 2015
Ascom
Oderzo /Treviso /Italy
Design: Arch. Edoardo Gherardi
Laminam 3+
Ventilated Facades
Fokos, Sale
Various Sizes
← →

/La Coruña

Year: 2015
House Complex
La Coruña /Spain
Design: Luis Rodriguez
Lopez Sors
Laminam 3+
Ventilated Facades
Collection, Fumo, Perla
1000x3000
← →

/Barcelona

Year: 2015
Ruvic Residencia
Universitaria
VIC Barcelona
Vic /Barcelona /Spain
Laminam 3+
Filo, Brina, Mercurio
1000x3000
← →

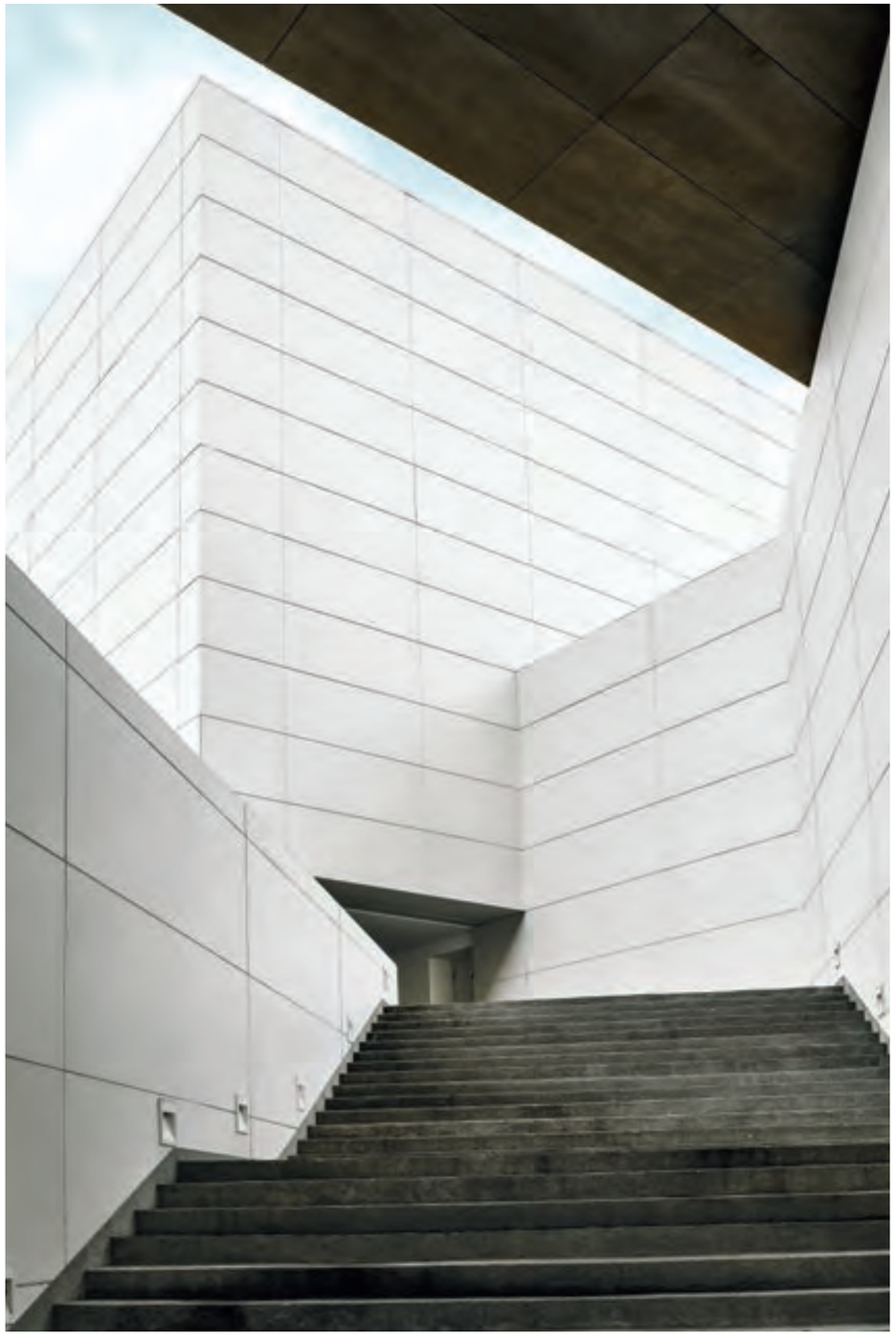

/León Guanajuato

Year: 2015
Commercial Building
Plaza Mayor
León Guanajuato /Mexico
Design: Sordo Madaleno Arquitectos
(Arch. Humberto Mendoza)
Laminam 3+
Ventilated Facades
Collection, Bianco
1000x3000
← →

/Santiago De Querétaro

Year: 2015
Chamber of Deputies
Santiago De Querétaro /Mexico
Design: Arch. Augusto Álvarez
/Arch. Martín Gutiérrez +
Arch. Gerardo Gutiérrez
Laminam 5
Ventilated Facades
Collection, Bianco, Grigio
1000x3000
← →

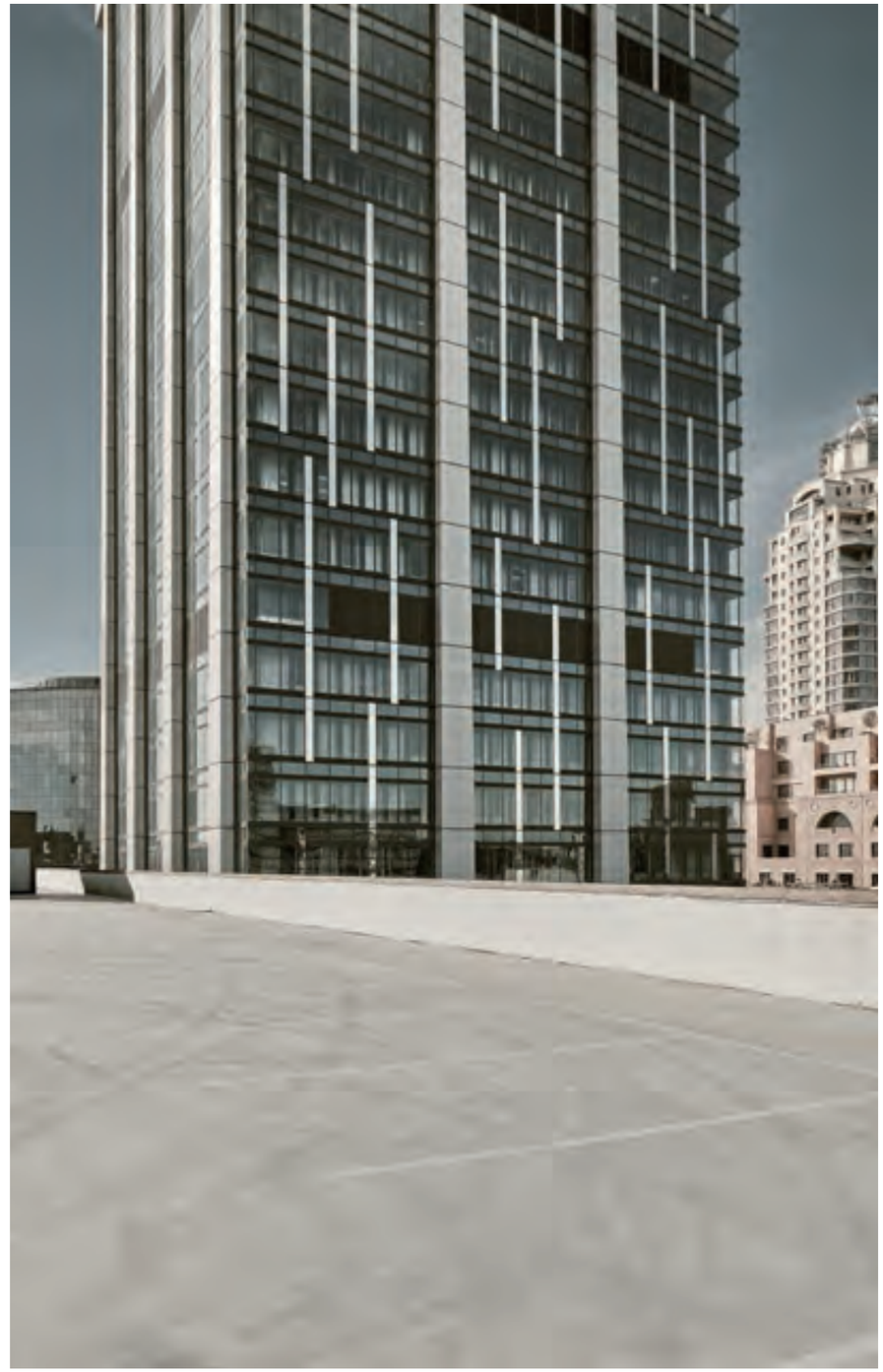

/Johannesburg

Year: 2015
Sandton City
Johannesburg
/South Africa
Laminam 3+
Filo, Argento
Various sizes
← →

/Tauranga

Year: 2015
Private Residence
Tauranga /New Zealand
Design: Creative Space
Laminam 3+
Ventilated Facades
Oxide, Perla
Blend, Grigio
Various Sizes
← →

/Milan

Year: 2015
Office Building
Milan /Italy
Design:
Studio Guidarini
& Salvadeo
Laminam 3+
Ventilated Facades
Oxide, Perla
Tredi, Carbonio
1000x3000

← →

/Prague

Year: 2015
Meteor Centre
Office Park
Prague /Czech Republic
Design: Aukett s.r.o.
Laminam 5
Ventilated Facades
Oxide, Avorio, Nero
Various Sizes
← →

/Hangzhou

Year: 2015
Gree Shopping Center
Hangzhou /China
Ventilated Facades
Laminam 3+
Collection, Bianco
1000x3000
← →

/Nagoyama

Year: 2015
United Minicars
Nagoyama /Japan
Laminam 3+
Blend, Nero
Various Sizes
← →

/Auckland

Year: 2015
Panmure Train Station
Auckland City /Panmure
/New Zealand
Ventilated Facades
Filo, Ghisa
1000x3000
← →

/Tauranga

Year: 2014
Kathleen Kilgour Centre
Tauranga /New Zealand
Design: Wingate+Farquhar
Architects
Laminam 3+
Ventilated Facades
Collection, Bianco,
Nero, Fumo
1000x3000
← →

/Christchurch

Year: 2014
Foley Building
Christchurch /New Zealand
Design: Foley Group Architecture
Laminam 3+, Laminam 7
Ventilated Facades
Filo, Pece
Collection, Bianco
1000x3000

← →

/**Tokyo**

Year: 2015
OS Building
Tokyo /Japan
Laminam 3+
Oxide, Moro
Various Sizes
← →

/Tarusa

Year: 2015
Private House
Tarusa, Kaluga Region
/Russia
Design: Arch-skin
Laminam 5
Indoor:
I Naturali Pietre,
Pietra di Savoia Grigia
Collection, Avorio
Fokos, Rena, Terra
Outdoor:
I Naturali Marmi,
Travertino Navona
1000x3000
333x3000
← →

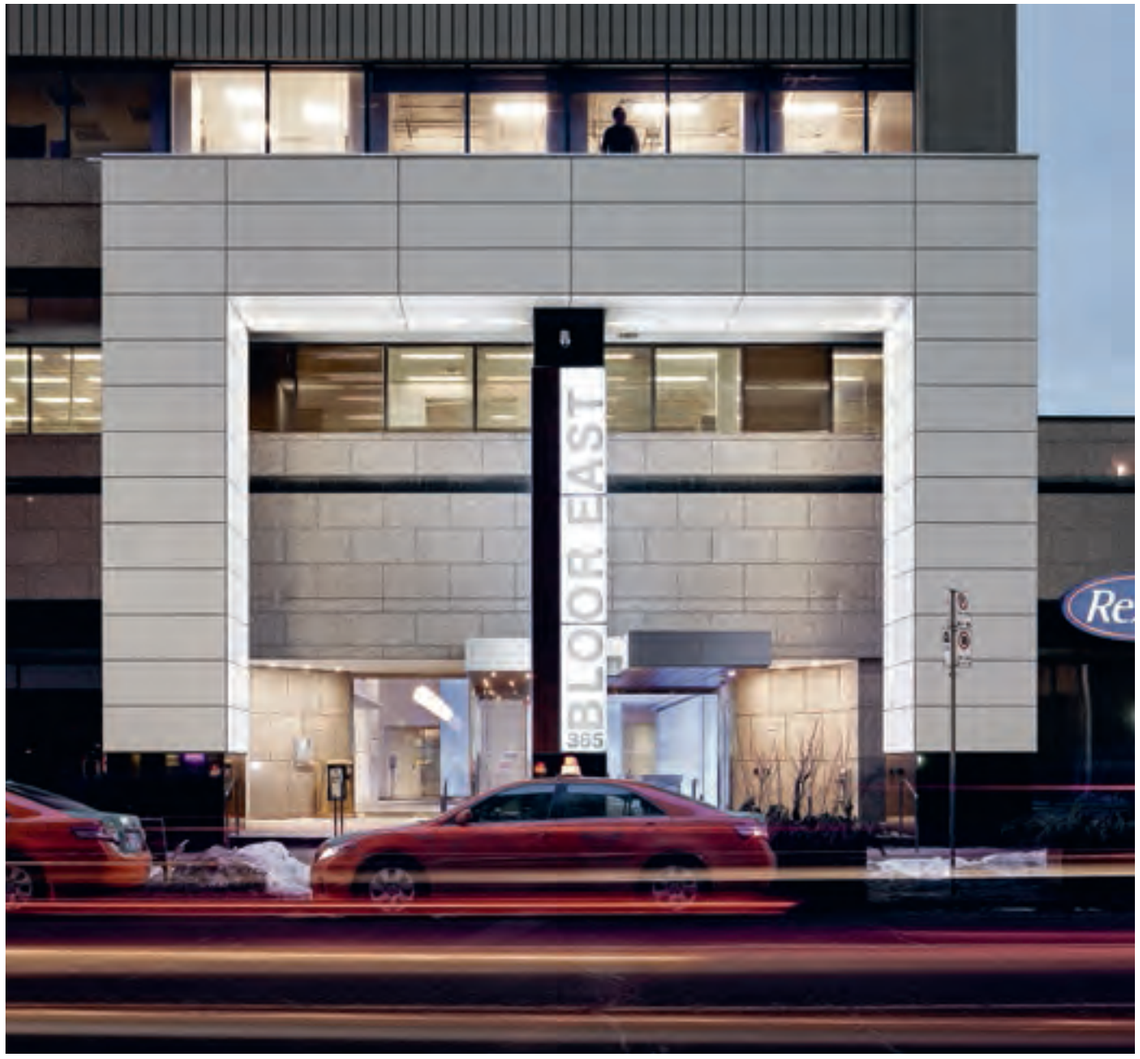

/Toronto

Year: 2015
365 Bloor St East
Toronto /Canada
Ventilated Facades
Collection, Neve
Various sizes
← →

/Kagoshima

Year: 2014
Hotel Gate In Kagoshima
Kagoshima /Japan
Laminam 3+
Oxide, Nero
1000x3000
← →

/Shanghai

Year: 2014
UBPA Restaurant
Shanghai /China
Design: LAC (Landscape
Architect Design Office
of Garden Project)
Laminam 3+
Filo, Rame, Oro
Various Sizes
← →

/Toronto

Year: 2014
1 York Menkes
Toronto /Canada
Design: Sweeny&Co
Architects
Laminam 3+
Ventilated Facades
Oxide, Nero
1000x3000
← →

/Ancona

Year: 2014
Offices
Camerano /Ancona /Italy
Laminam Esterna
Collection, Fumo
1000x3000
← →

/Busan

Year: 2014
Bay 101
Busan /South Korea
Design: Ilshin
Laminam 3+
Collection, Bianco
1000x3000
← →

/Pordenone

Year: 2014
Hyundai
Pordenone /Italy
Design:
Arch. Elena Niccoli - Trieste
Ventilated Facades
Oxide, Moro
Various sizes
← →

/Johannesburg

Year: 2014
Fluxmans Building
Johannesburg /South Africa
Design: Paragon Architects
Laminam 3+
Ventilated Facades
Collection, Bianco Lucidato
1000x3000
← →

/Livorno

Year: 2014
Parco Commerciale Levante
Livorno /Italy
Design: èthostudio s.r.l.
Arch. Marco Brazzini
Ing. Antonino Valenti
Laminam 3+
Oxide, Bianco, Grigio, Perla
Various Sizes
← →

/Livorno

Year: 2014
Decathlon
Livorno /Italy
Design: èthostudio s.r.l.
Arch. Marco Brazzini
Ing. Antonino Valenti
Laminam 5
Oxide, Bianco, Perla
Various sizes
← →

/Livorno

Year: 2014
OBI
Livorno /Italy
Design: èthostudio s.r.l.
Arch. Marco Brazzini
Ing. Antonino Valenti
Laminam 5
Oxide, Bianco, Grigio
Various sizes
← →

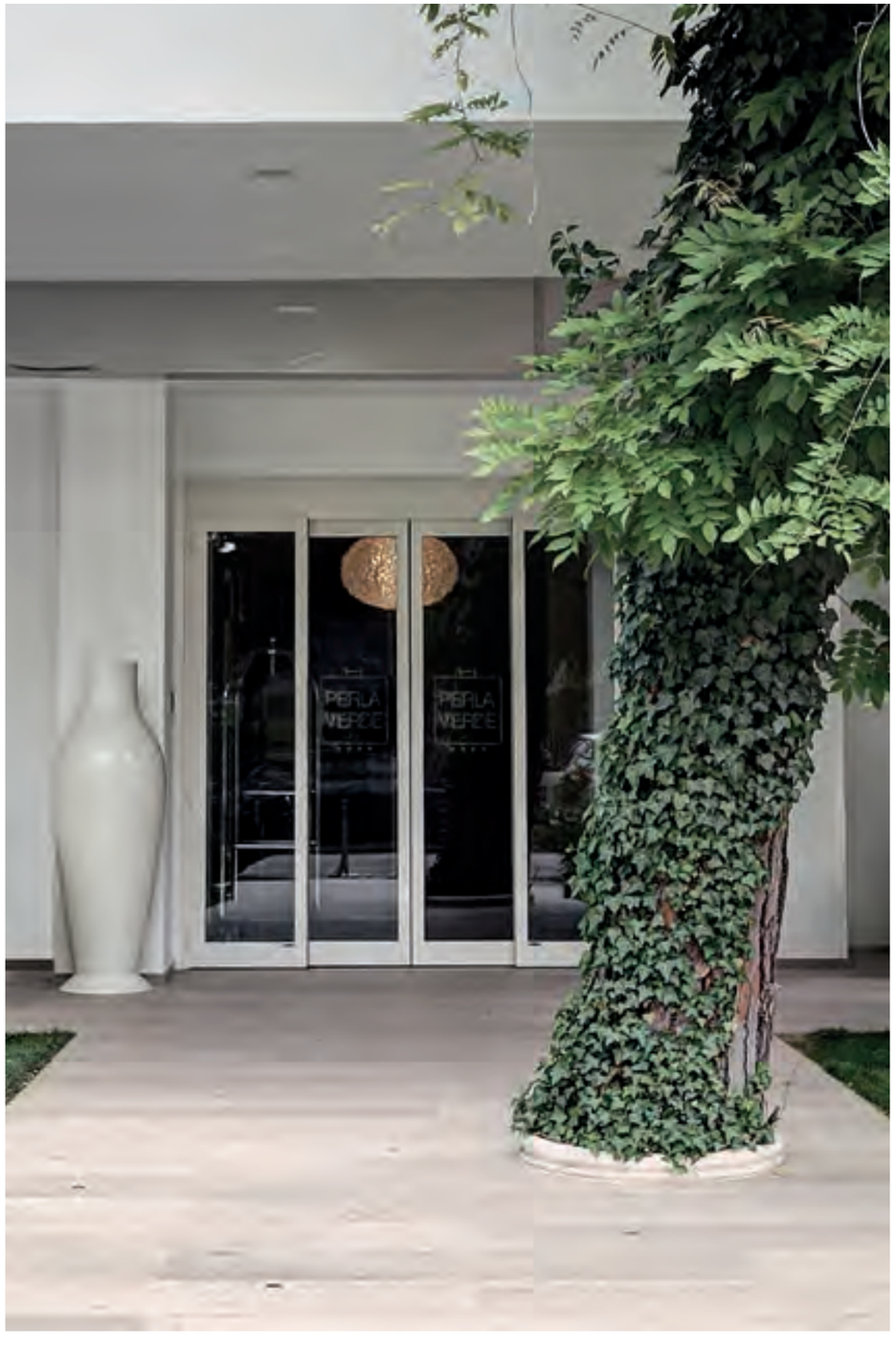

/Ravenna

Year: 2014
Hotel Perla Verde
Ravenna /Milano Marittima /Italy
Laminam 5
Kauri, Grigio
333x1500
← →

/La Spezia

Year: 2013
Office Building
La Spezia /Italy
Laminam 3+
Blend, Nero
Various Sizes
← →

/Milan

Year: 2013
Office Building
Milan /Italy
Laminam Esterna
I Naturali Pietre,
Basalto Vena Chiara
1000x3000
← →

/**Lucca**

Year: 2013
Shopping Center
Lucca /Italy
Laminam Esterna
Oxide, Avorio, Moro
1000x3000
← →

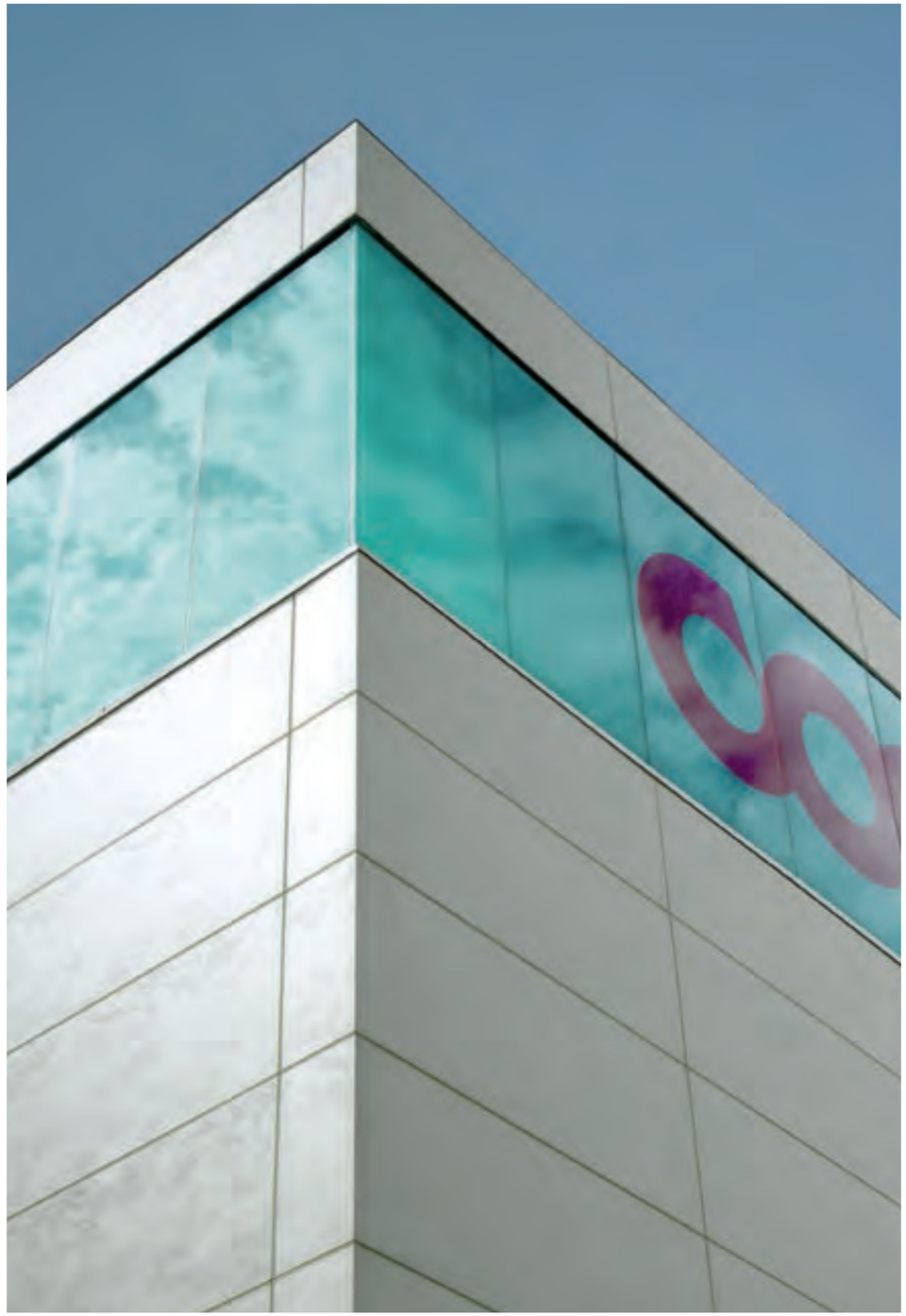

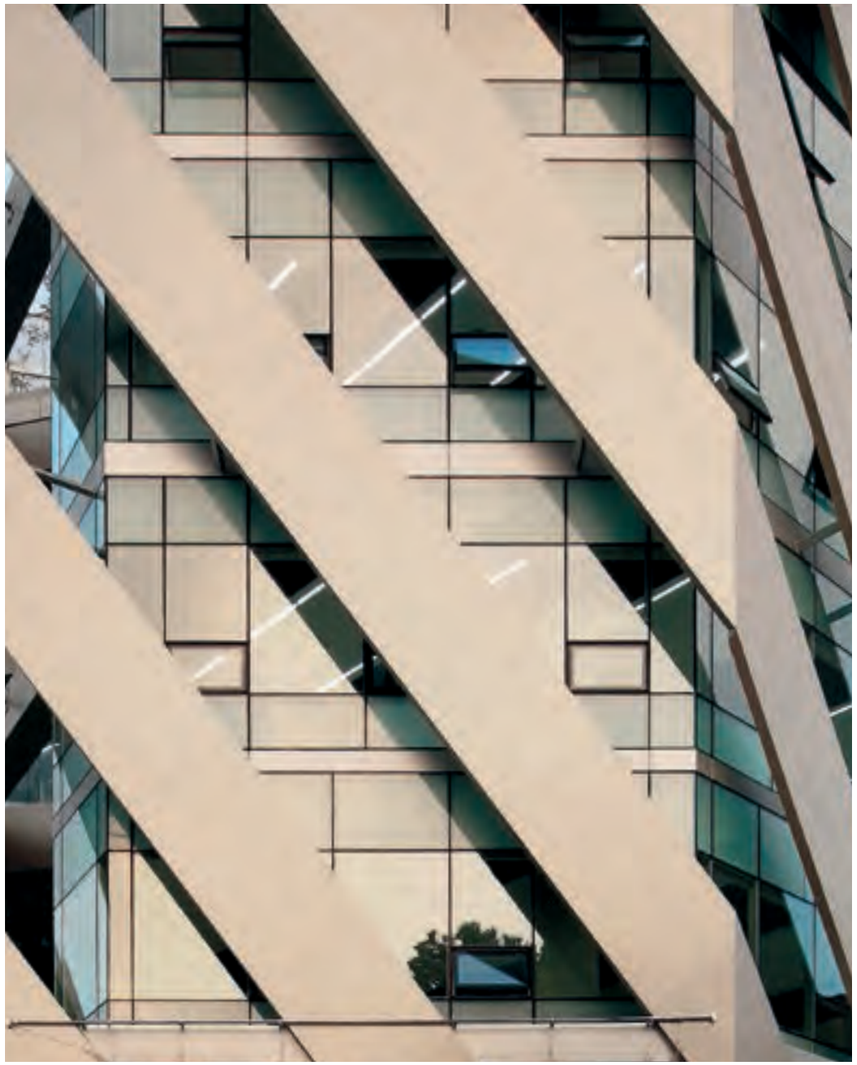

/Yangjae-dong

Year: 2013
Office Building
Yangjae-dong /Korea
Laminam 3+
Filo, Argento
Various Sizes
← →

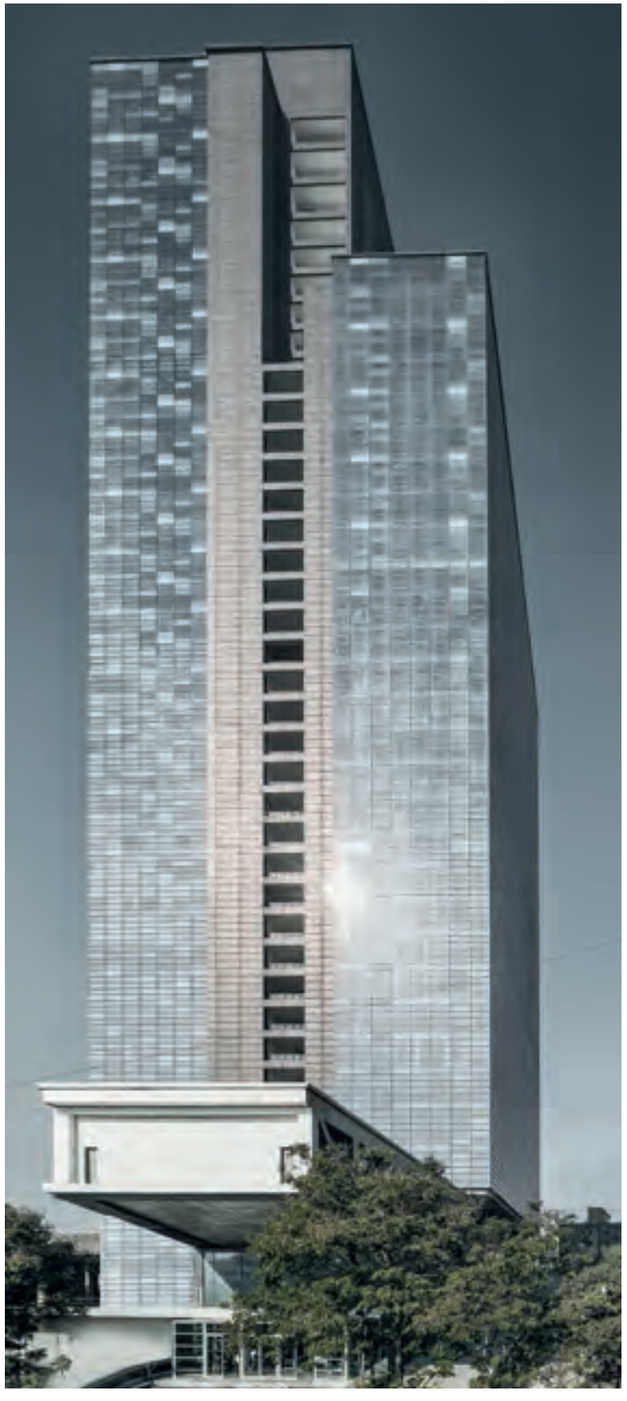

/Mumbai

Year: 2012
The Ruby
Mumbai /India
Design: Access Architects
Laminam 3+
Oxide, Moro
1000x3000
← →

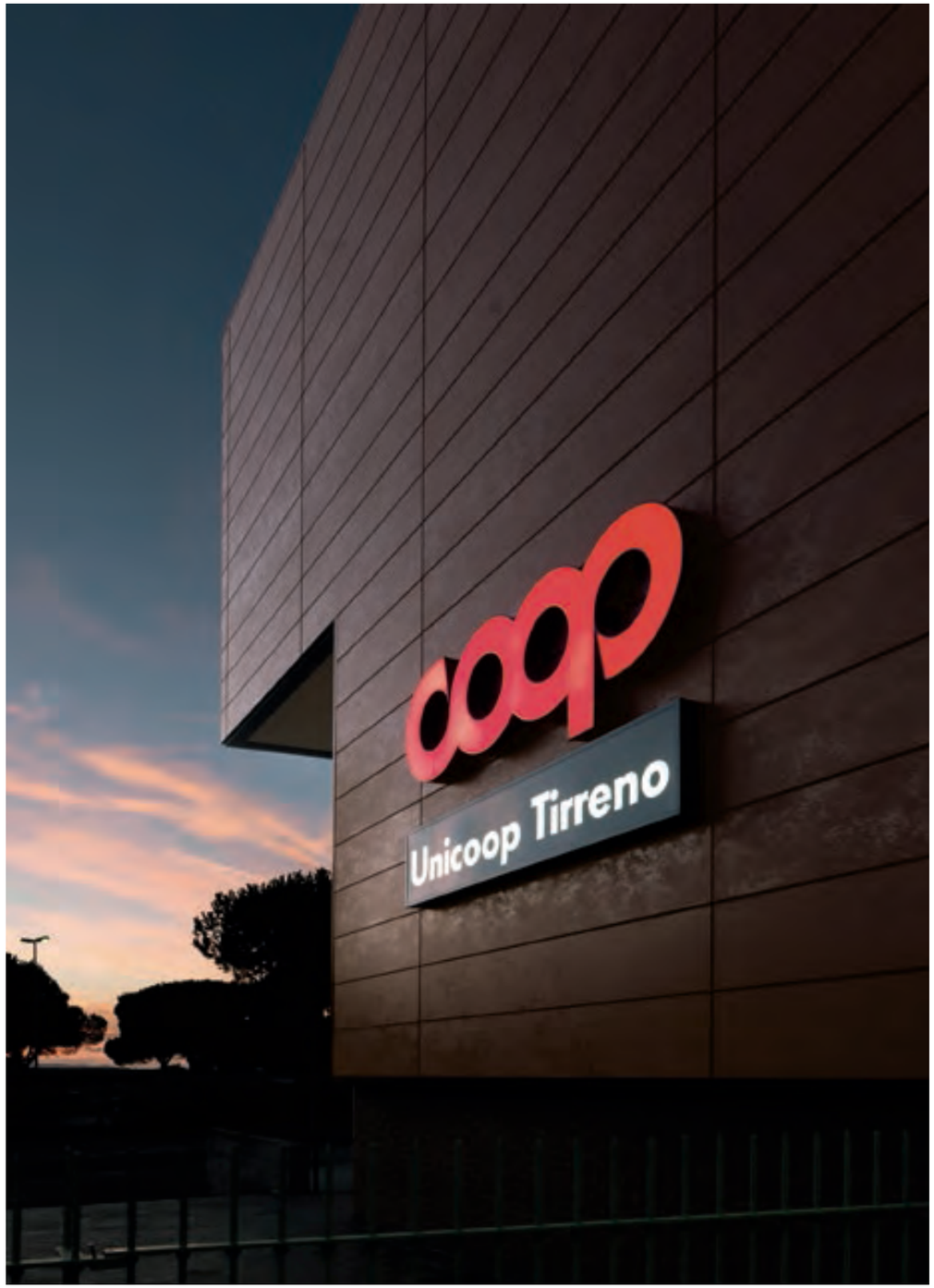

/Livorno

Year: 2012
Shopping Center
Livorno /Italy
Laminam Esterna
Oxide, Moro
Various Sizes
← →

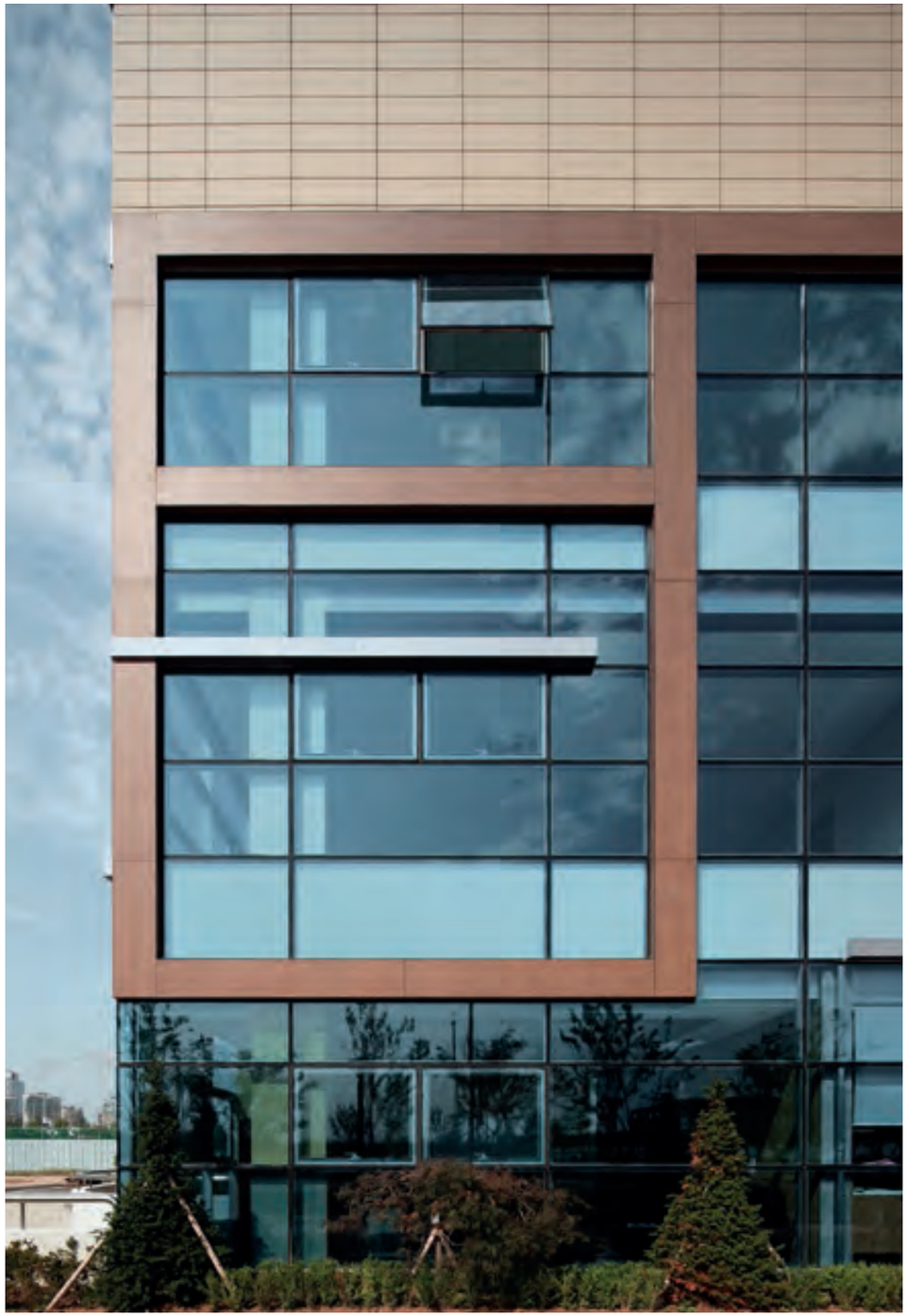

/Seoul

Year: 2012
Songdo BRC
Seoul /South Korea
Laminam 3+
Linfa, Corteccia
Various Sizes
← →

/Seoul

Year: 2012
I-Tower
Seoul /South Korea
Laminam 3+
Collection, Fumo
Various Sizes
← →

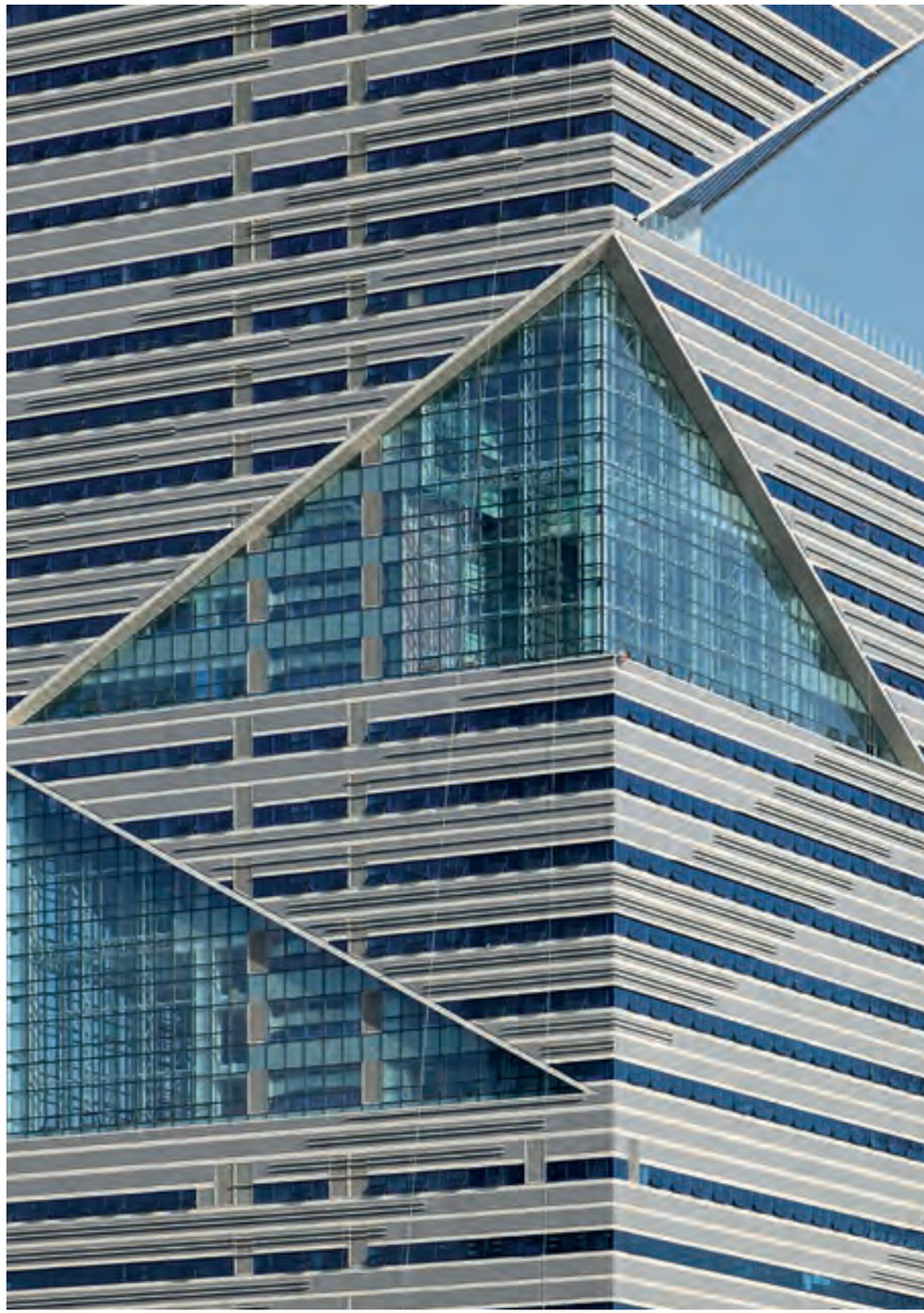

/Modena

Year: 2011
Private House
Modena /Italy
Design: Enrico Iascone
Laminam 3+
Collection,
Customized Colour
1000x1000
← →

/Budapest

Year: 2010
Office Building
Budapest /Hungary
Laminam 3+
Blend, Nero
1000x3000
← →

/Seoul

Year: 2012
Commercial Building
Shinsa-dong /Seoul
/South Korea
Design: B&A
Laminam 3+
Collection, Moro
1000x3000
← →

/Seoul

Year: 2009
Hotel Plaza
Seoul /South Korea
Laminam 3+
Oxide, Moro
Various Sizes
← →

Amsterdam 212
Ancona 232
Aosta 190/232
Berlin 180
Como 250
Cuneo 208
Linz 196
London 226>229/246
Madonna
di Campiglio 178
Milan 214>219/252/270
Milano Marittima 240
Modena 176/220>225/248/254>255/266
Moscow 194/198/200
Nagoya 182
Napoli 184
Osaka 236
Paris 234
Parma 258
Perugia 238
Prague 210
Reggio Emilia 186/192/242
Rio de Janeiro 260
Rome 268
Shanghai 264
Singapore 204
Sydney 202
Tokyo 206/244
Torino 188
Toronto 230
Venice 262

Interni / Interior chapter Bb—

/Modena

Year: 2017
OEB Headquarters
Camposanto /Modena /Italy
Design: ESTERNI Architettura Design Paesaggio,
RS2 Architetti
Laminam 5
Laminam 3
Fokos, Piombo
Filo, Argento
1000x3000
← →

/Madonna di Campiglio

Year: 2017
Majestic Mountain Charme Hotel
Madonna di Campiglio /Trento /Italy
Design: CaberlonCaroppi
Laminam 3+
I Naturali Pietre,
Pietra di Savoia Grigia Bocciardata
Various Sizes

← →

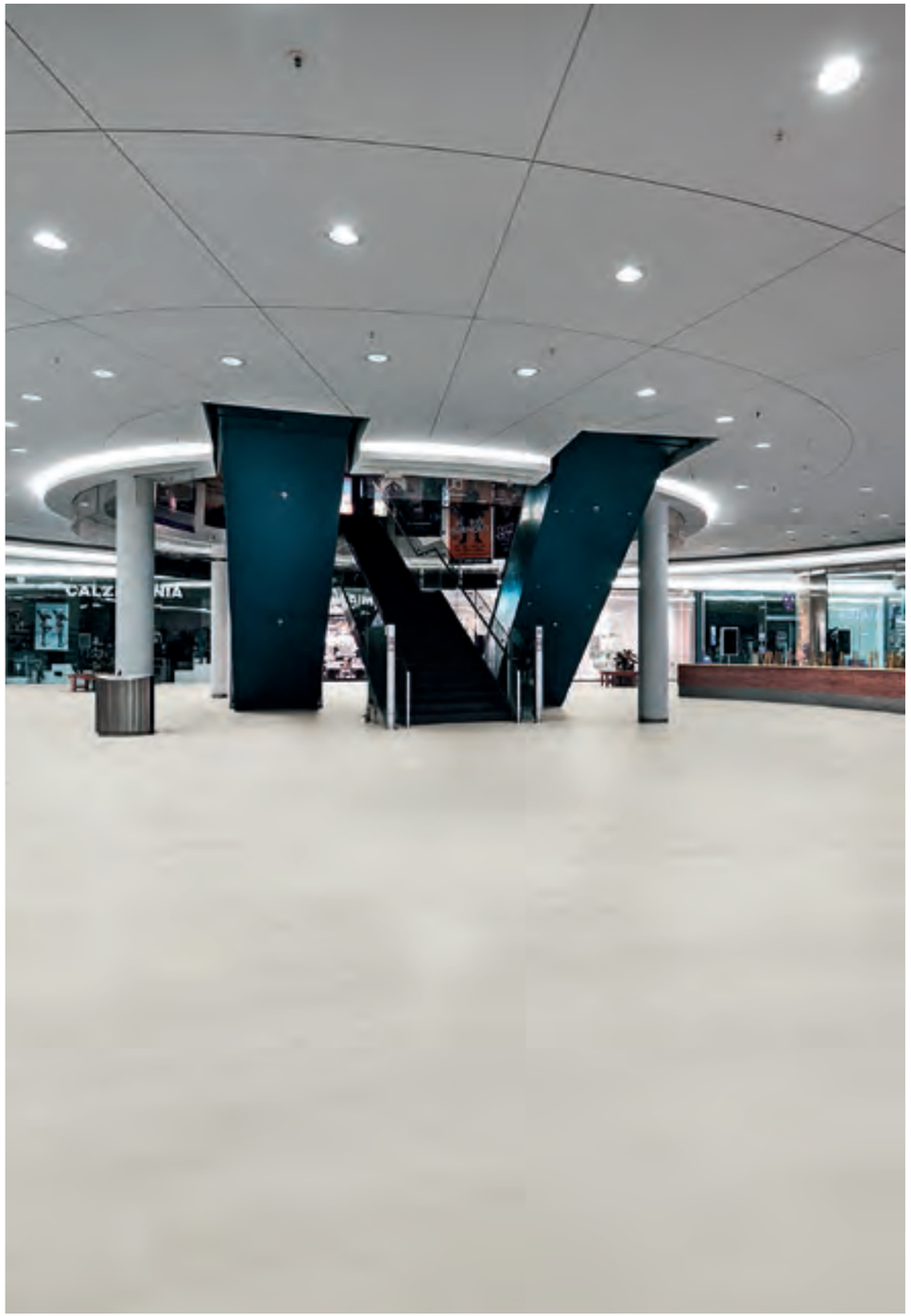

/Berlin

Year: 2017
Potsdam Station
Berlin /Germany
Design: GMP Architekten
Laminam 5
I Naturali Pietre, Pietra di Savoia Perla
1000x3000
← →

/Nagoya

Year: 2017
Global Gate
Nagoya /Japan
Design: Takenaka Corporation
Laminam 3+
Oxide Moro
1000x3000
← →

/Napoli

Year: 2017
Blue Marlin Club
Napoli /Italy
Design: Arch. Giuseppe Guida
Arch. Antonio Esposito
Laminam 5
I Naturali Marmi, Bianco Statuario Venato Lucidato
Travertino Navona, Travertino Romano Bocciardato
1000x3000
← →

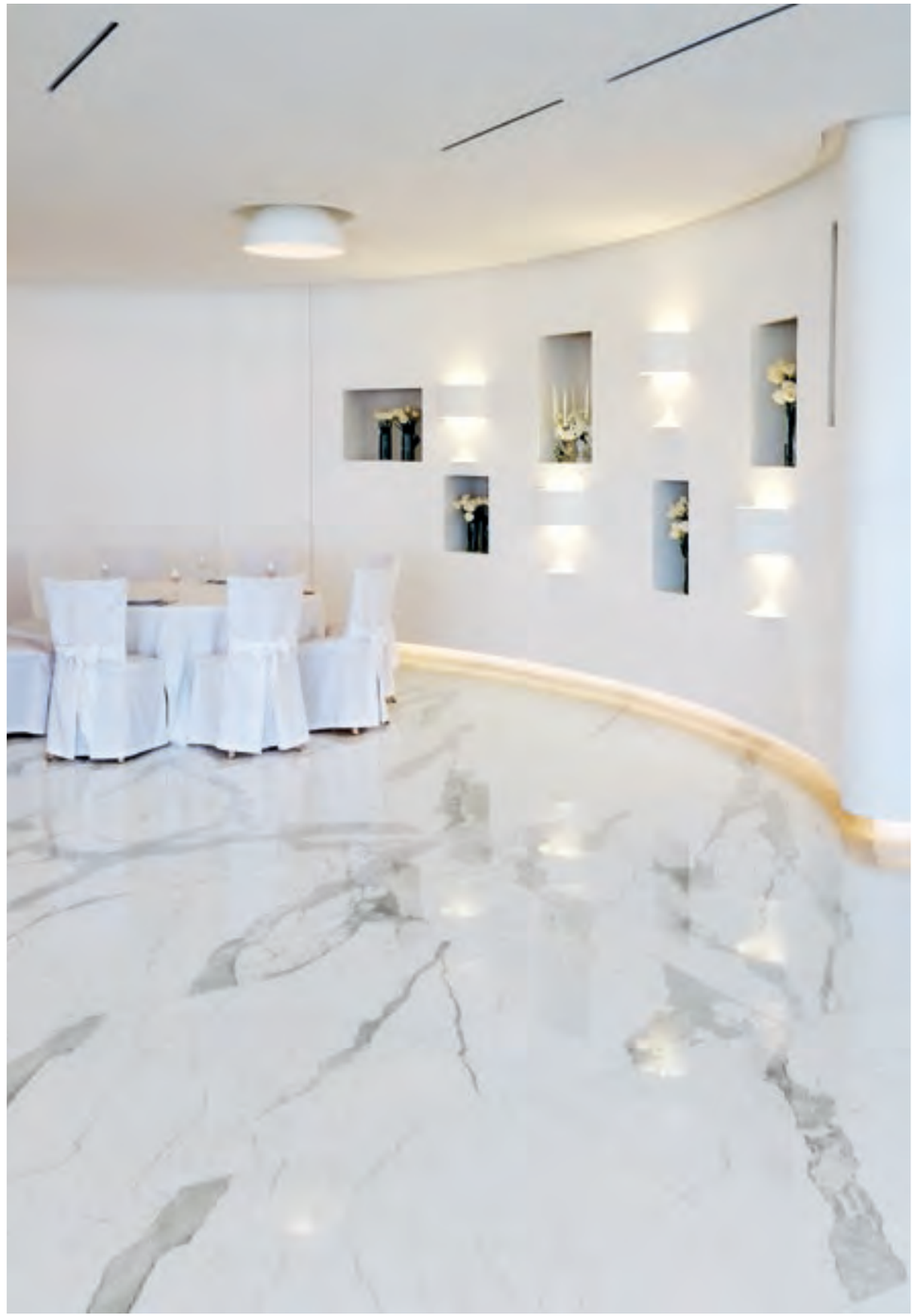

/Reggio Emilia

Year: 2017
Hotel Boiardo
Scandiano /Reggio Emilia /Italy
Laminam 3+
Ossido, Bruno
Filo, Rubino
1000x3000
← →

/Torino

Year: 2016
Retail SIRT
Torino /Italy
Design: GOODFOR
(Arch. M. Luciano, Arch. G. Alladio)
Laminam 3+
Tredi, Carbonio
Various Sizes
← →

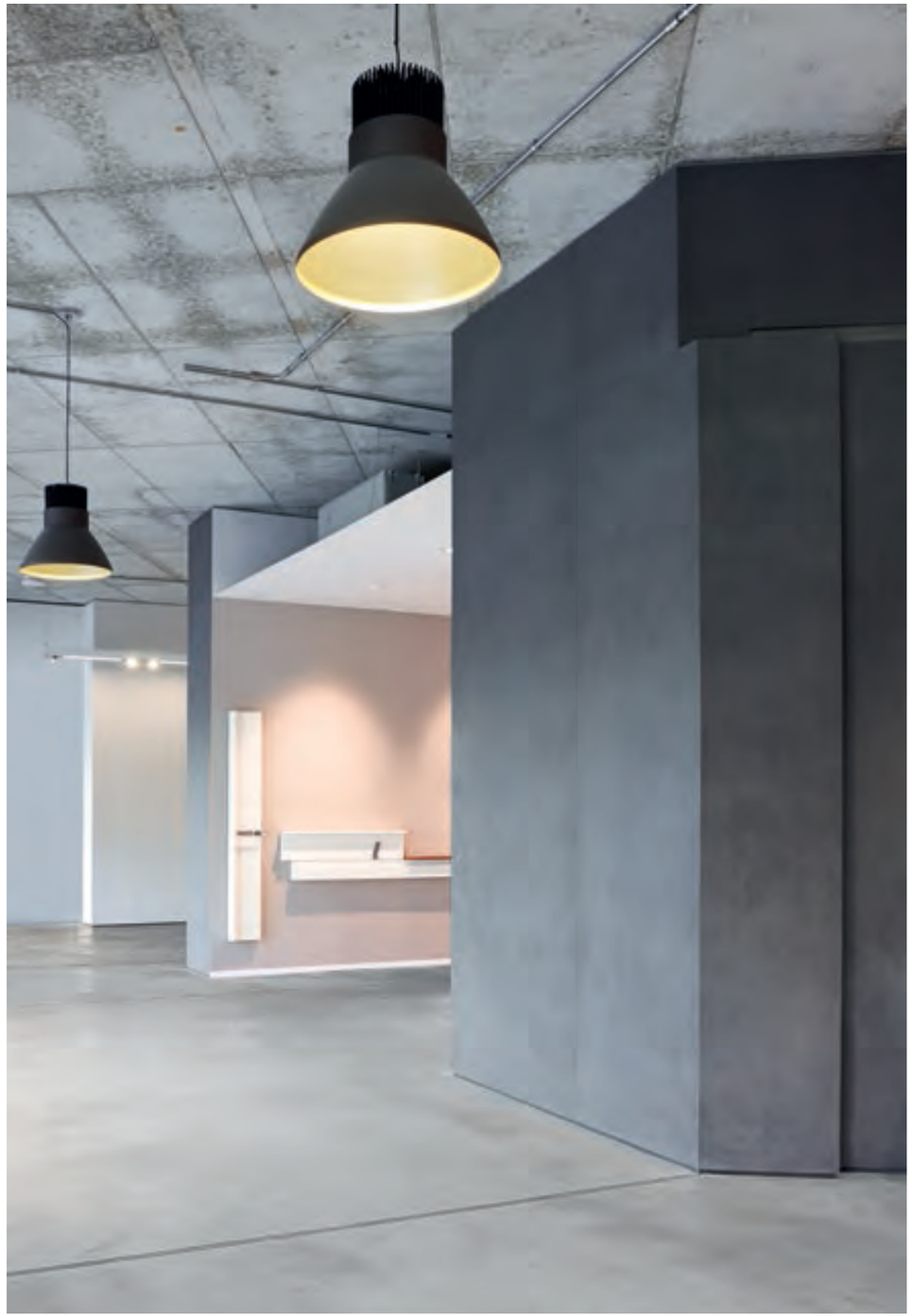

/Aosta

Year: 2016
SkyWay Montebianco
Courmayeur /Aosta /Italy
Design: Studio Cillara
Laminam 3
Fokos, Sale
Fokos, Rena
Various Sizes
← →

/Reggio Emilia

Year: 2016
Sagtubi
Novellara /Reggio Emilia /Italy
Design: Ingrid Fontanili Architetto
Laminam 3+
Kotan, Grey
1000x3000
← →

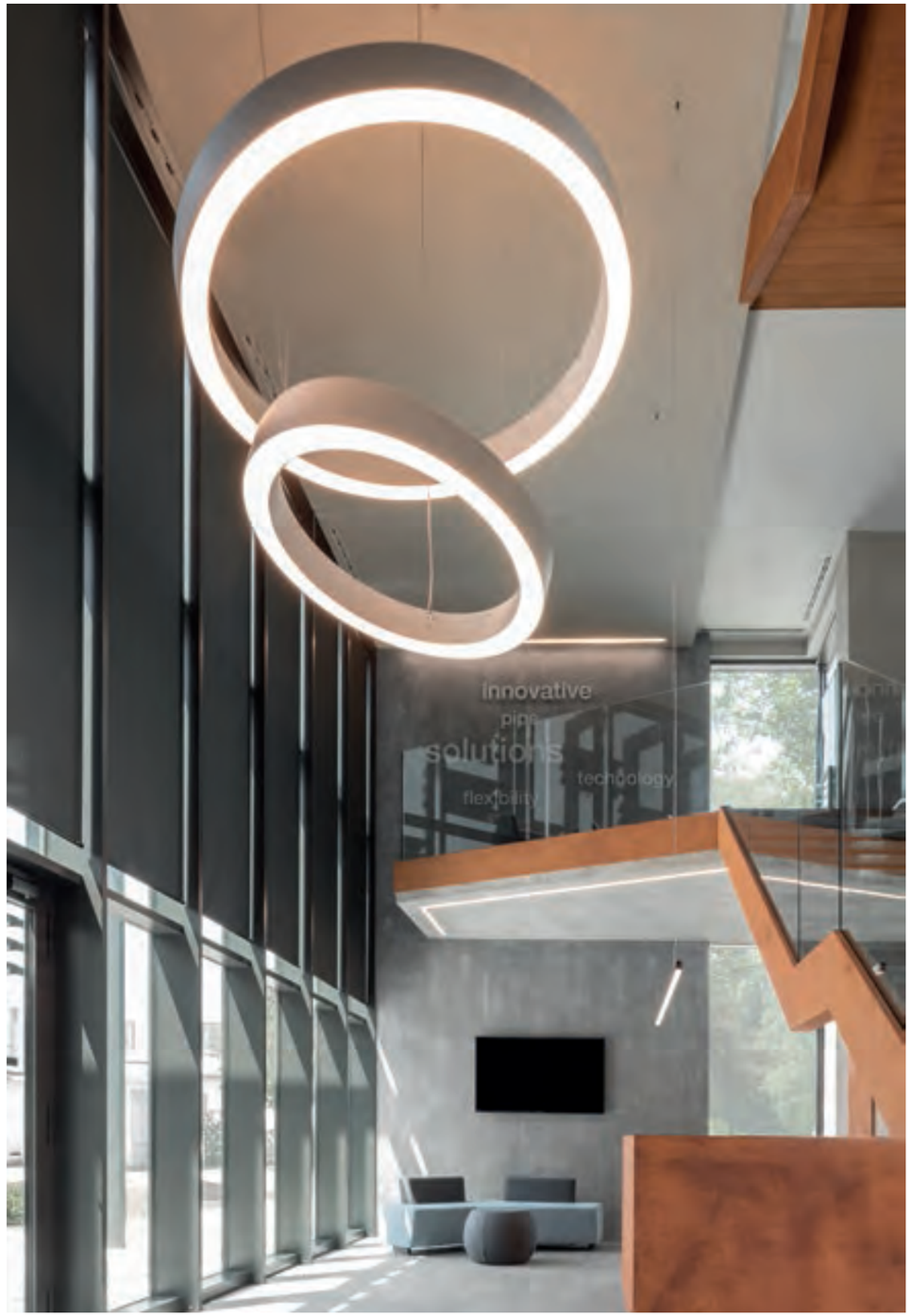

/Linz

Year: 2016
Plus City
Leonding /Linz /Austria
Design: MAD Gmbh
Laminam 3+
Collection, Neve
Various Sizes
← →

/Moscow

Year: 2015
Sreda House /Moscow /Russia
Design: UNK project
Laminam 5
I Naturali Pietre, Pietra di Savoia Grigia
1000x3000
← →

/Sydney

Year: 2015
Sydney University
Sydney /Australia
Design: Woods Bagot Sydney
Laminam 3+, Laminam 5
I Naturali Pietre, Pietra di Savoia Grigia
Collection, Perla, Perla Lucidato, Fumo
Tredi, Basalto
1000x3000

← →

/Singapore

Year: 2015
South Beach Hotel
Singapore /Republic of Singapore
Design: Foster+Partners, Philippe Starck
Laminam 3+
Oxide, Grigio
Various Sizes

← →

/Tokyo

Year: 2015
Takaosanguchi Station
Tokio /Japan
Design: Kengo Kuma
and Associates +
Keio Construction
Laminam 3+
Oxide, Moro
1000x3000

← →

/Cuneo

Year: 2015
Gai S.p.A
Cuneo /Italy
Design: Studio Ing. Carlo Gai
Laminam 5, Laminam 3+
Fokos, Rena
Various Sizes
← →

/Prague

Year: 2015
Metro Prague Anděl
Prague /Czech Republic
Laminam 3+
Collection, Bianco, Fumo, Nero, Arancio
Various Sizes
← →

/Modena

Year: 2015
Prinster - Della Fontana & Partners
Modena /Italy
Laminam 3+
I Metalli, Plumbeo Ossidato
I Naturali Pietre, Pietra di Savoia Antracite
1000x3000
← →

/London

Year: 2015
Private House
London /UK
Design: Daniele Petteno Architecture Workshop
I Naturali Marmi, Travertino Avorio
Blend, Nero
Laminam 3+
Various Sizes

← →

/Toronto

Year: 2015
BridgePoint Hospital
Toronto /Canada
Laminam 3+
Collection, Bianco
1000x3000
← →

/Ancona

Year: 2014
Ariston Thermo S.p.A
Fabriano /Ancona /Italy
Laminam 5
I Naturali Marmi, Travertino Romano
1000x3000
← →

/Perugia

Year: 2014
Hotel Le Colombare
Perugia /Foligno /Italy
Laminam 5
Blend, Grigio
1000x3000
← →

/London

Year: 2013
Morgan Lovell Office
London /UK
Laminam 5
I Naturali Pietre,
Pietra di Savoia Grigia Bocciardata
1000x3000
← →

/Como

Year: 2013
Private Hospital Le Betulle
Como /Italy
Laminam 3+
Oxide, Nero
Various sizes
← →

/Milan

Year: 2013
Stand Hoc-Project
Milan /Italy
Laminam 5
Fokos, Rena
1000x3000
← →

/Modena

Year: 2013
Private House
Modena /Italy
Laminam 3+
Filo, Mercurio
1000x3000
← →

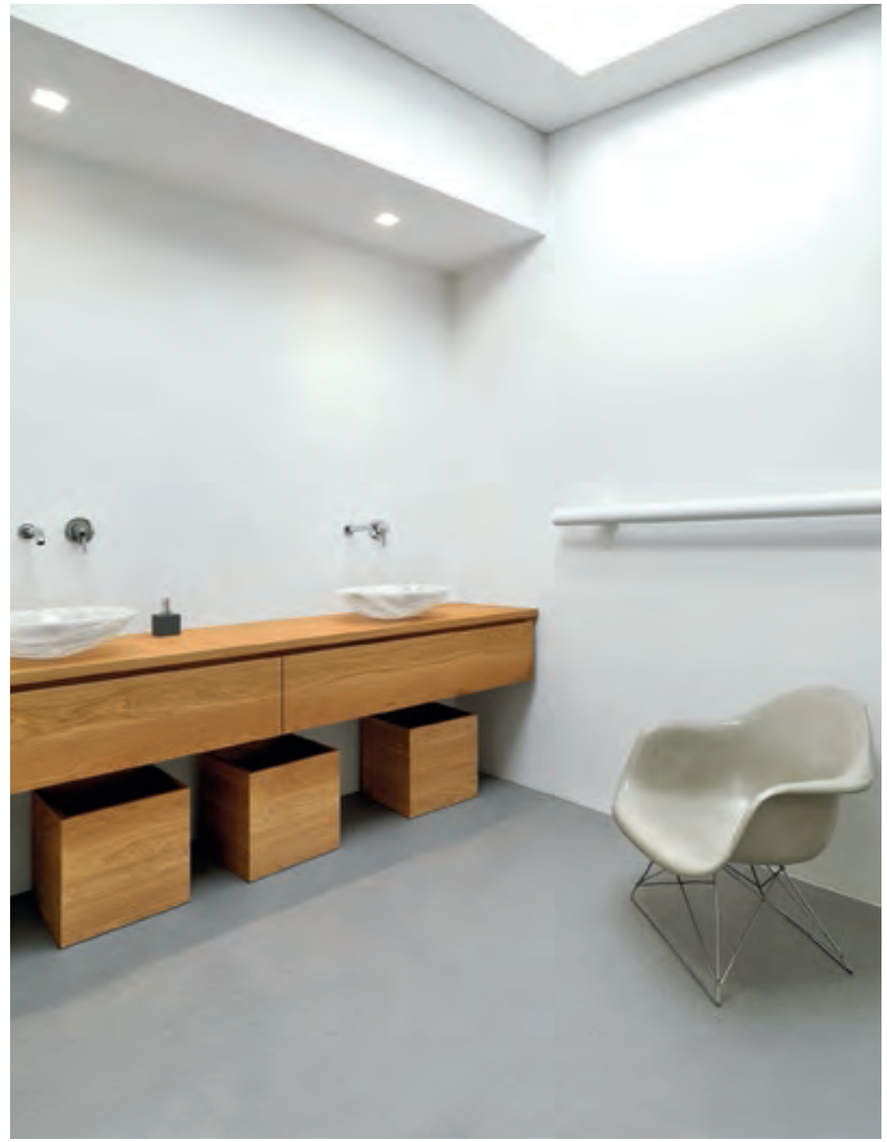

/Modena

Year: 2011
Private House
Modena /Italy
Design:
Enrico Iascone
Laminam 3+
Tredi, Basalto
1000x3000

← →

Alno 324
Arrital 278
Calligaris 304>307
Dexo 310
Estel 302
Foscarini 334
Friulsedie 294
by Laminam 276/316/328
Li Jen Chang 298
Lualdi 326
Luca Piccinno 262
Marco Luciano Goodfor 296
Oliver B. 292
Oikos 300
Ozzio Design 308
Presotto 286
Riflessi 288
Rifra 282>290
Royal Botania 314
Sangiacomo 280
Scavolini 318
Snaidero 274
So1 Architect 322
Tecno 330
Tonelli Design 284
Tribù 312
Wasabi 320
Zampieri 332

/ Design chapter —Cc

/Snaidero

Year: 2017
Kitchen Way Materia
Laminam 12+
Calce, Bianco
1620x3240
← →

/by **Laminam**

Year: 2017
Kitchen
Laminam 12+
Ossido, Nero, Moro
1620x3240
← →

/Arrital

Year: 2017
Kitchen
Laminam 12+
Cava, Pietra di Savoia Grigia Bocciardata
1620x3240
← →

/Sangiacomo

Year: 2017
Tables
Laminam 12+
Ossido, Moro
Cava, Noir Desir
1620x3240
← →

/Rifra

Year: 2017
Bathroom K.Kube
Laminam 12+
Calce, Nero
1620x3240
← →

/Tonelli Design

Year: 2017
Table Metropolis
Table Livingstone
Laminam 12+
Cava, Orobico Grigio Lucidato
Cava, Noir Desir Lucidato
1620x3240
← →

/Presotto

Year: 2017
Table Zaffiro
Design: Pierangelo Sciuto
I Naturali Pietre,
Emperador Marrone Spazzolato
Emperador Grigio Spazzolato
1000x3000
← →

/Riflessi

Year: 2017
Table Manhattan
Laminam 5
I Naturali Pietre,
Pietra di Savoia Grigia Bocciardata
I Naturali Marmi,
Bianco Statuario Venato Bocciardato
1620x3240
← →

/Rifra

Year: 2017
Kitchen One
Laminam 12+
Calce, Nero
1620x3240
← →

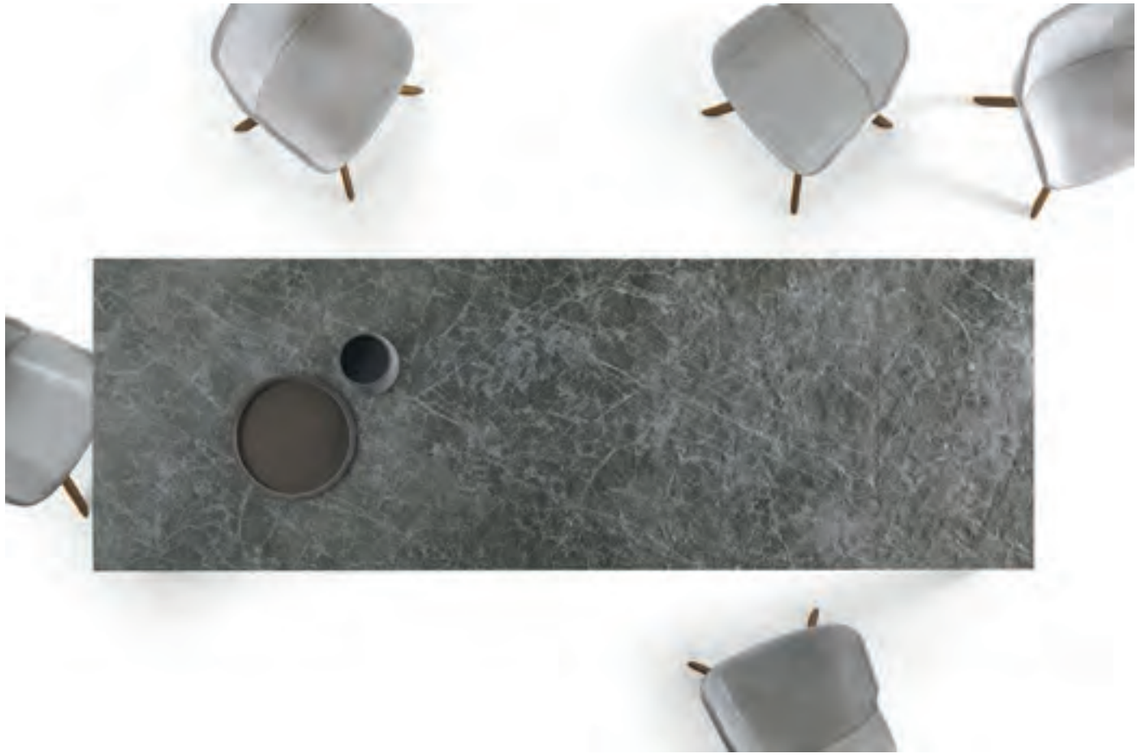

/Oliver B.

Year: 2017
Table Thin
Laminam 5
I Naturali Marmi,
Emperador Grigio Spazzolato
1000x3000
← →

/Friulsedie

Year: 2016
Table Leonardo T77
Table Matrix T78
Laminam 5
I Naturali Marmi,
Bianco Statuario Venato
Fokos, Roccia
1000x3000
← →

/ **Marco Luciano Goodfor**

Year: 2016
Desks
Laminam 12+
Cava, Calacatta Oro Venato Soft Touch
Ossido, Bruno
1620x3240
← →

/Li Jen Chang

Year: 2016
Kitchen
Laminam 12+
Cava, Bianco Statuario Venato
1620x3240
← →

/Oikos

Year: 2016
Doors Synua
Laminam 3+
Oxide, Moro, Bianco
1000x3000
← →

/Estel

Year: 2016
Table More
Design: Estel+Ingrid Fontanili Architetto
Laminam 5
Fokos, Terra
1000x3000
← →

/Calligaris

Year: 2015
Table Airport Calligaris
I Naturali Pietre,
Pietra di Savoia Grigia Bocciardata
1000x3000
← →

/Ozzio Design

Year: 2015
Table Ozzio Design
I Naturali Pietre,
Pietra di Savoia Perla Bocciardata
Laminam 3+
1000x3000
← →

/Dexo

Year: 2015
Table Dexo
Laminam 7
Blend, Nero
Oxide, Perla
1000x3000
← →

/**Tribù**

Year: 2015
Table Tribù - Illum
Table Tribù - Tosca
Laminam 7
Fokos, Piombo
Collection, Bianco
1000x3000
← →

/Royal Botania

Year: 2015
Table Royal Botania
Laminam 7
Collection, Nero, Bianco
1000x3000
← →

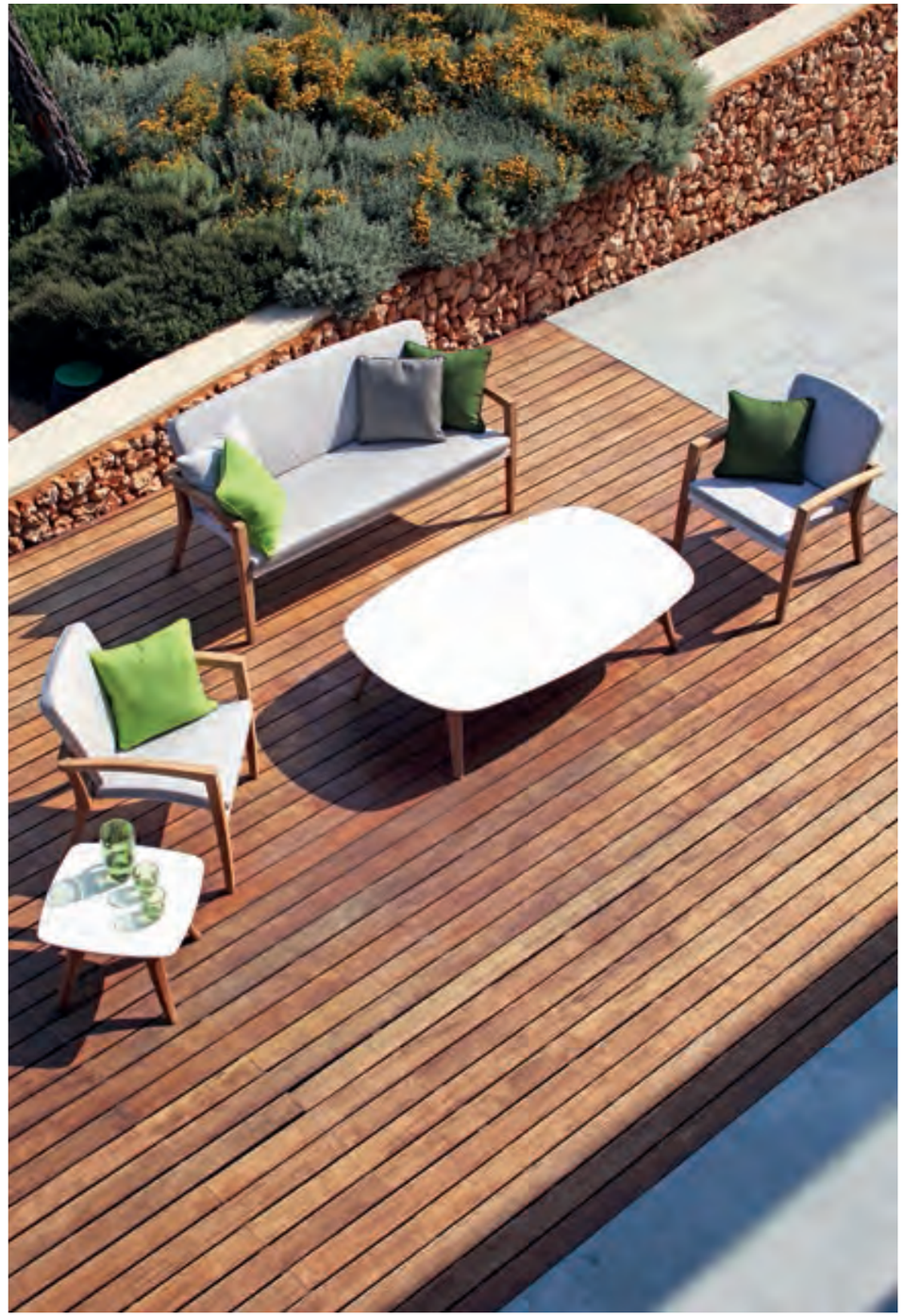

/Scavolini

Year: 2014
Scavolini Kitchen
Laminam 7
Fokos, Roccia
1000x3000
← →

/Wasabi

Year: 2014
AstraZeneca's Office
Sliding Doors
Laminam 3+
Oxide, Grigio
1000x3000
← →

/So1 Architect

Year: 2014
Private House Santo, Kitchen
Laminam 7
Oxide, Bianco, Perla
1000x3000
← →

/Lualdi

Year: 2013
Laminam Expo
Fiorano Modenese /Italy
Porta Rasomuro Lualdi
Laminam 3+
Filo, Rubino
1000x3000
← →

/Tecno

Year: 2013
Desktop Tecno
Design:
Luca Scacchetti
Laminam 3+
Oxide, Moro Mat
1000x3000
← →

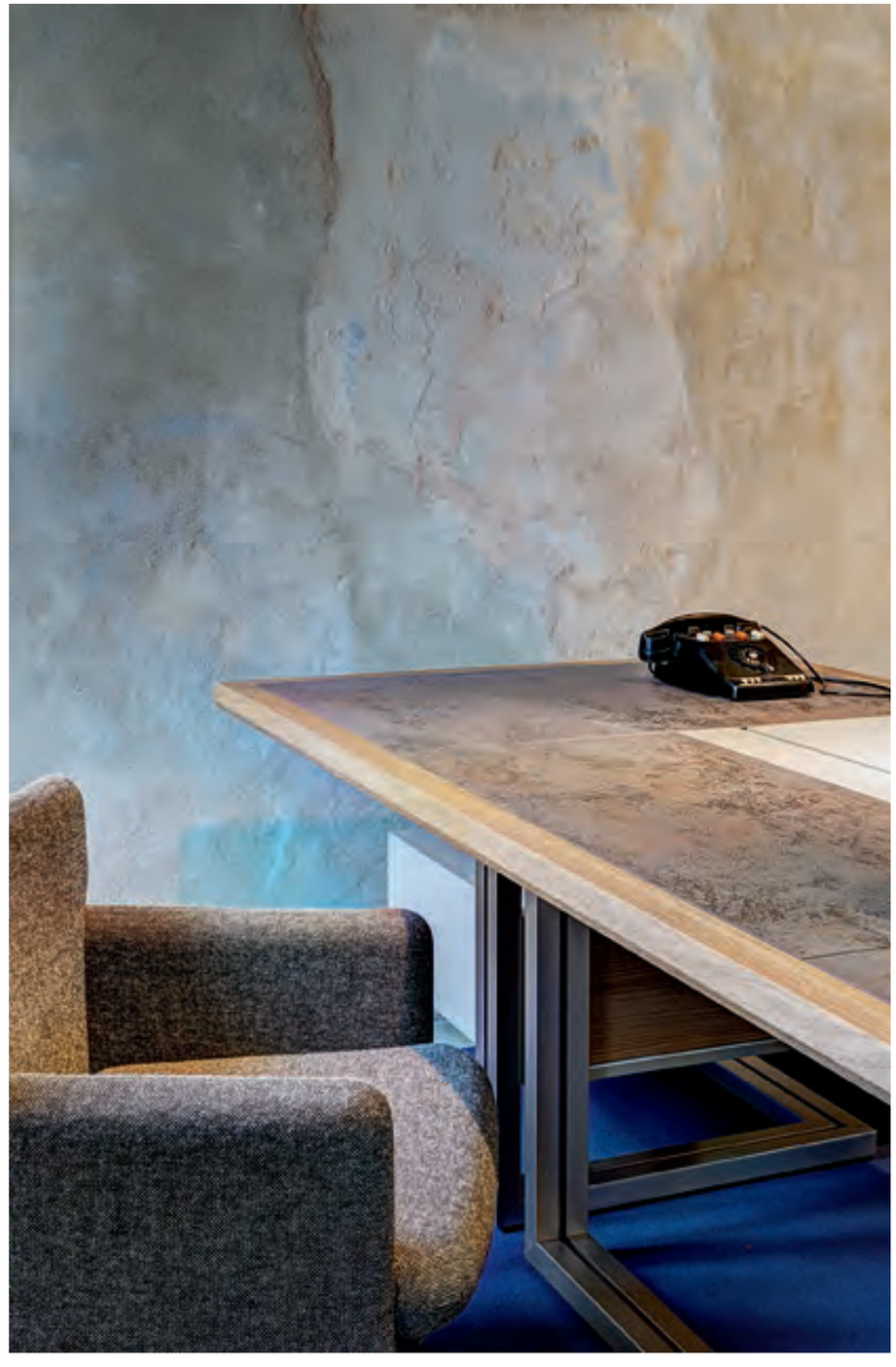

/Foscarini

Year: 2012
Solar by Foscarini
Laminam 3
Oxide, Moro Mat
1000x3000
←

Esterni /Exterior

- Oeb
Modena /Italy, 2017
- MDS Architecture - Morningside
Sandton /Johannesburg
South Africa, 2017
- Centropolis
Seoul /South Korea, 2017
- Clifford Centre
Singapore /Republic of Singapore,
2017
- Victoria Residence
Sopot /Poland, 2017
- Royal Boarding House
München /Germany, 2017
- La Résidence de la Citadelle
Jambes /Namur /Belgium, 2017
- Private House Rue de Reuilly
Paris /France, 2017
- Atlas Mall Tehran
Tehran /Iran, 2017
- Apartment Rua do Padre João
Clìmaco /Macao, 2017
- Darling Harbour Live
International Convention Centre
Sydney /Australia, 2016
- Goduk Raemian Hill State
Seoul /South Korea, 2016
- Kukdong,
Shinsa-dong /Seoul
/South Korea, 2016
- Anyang Buddhism
Cultural Center
Anyang, Gyeonggi-do,
/Seoul, South Korea, 2016
- Restaurant Yu Yue Lou
Taichung /Taiwan, 2016
- Private House
Seoul /South Korea, 2016
- Novotel/Ibis Hotel
Imam Khomeini
International Airport
Tehran /Iran, 2016
- Tech Hard HQ
Dubai /United Arab Emirates, 2016
- Sports Expert
Montreal /Canada, 2016
- Moscow Museum of Architecture
Moscow /Russia, 2016
- Residence Parc du Cap
Antibes /Nice /France, 2016
- Private Villa /Forte dei Marmi
/Lucca /Italy, 2016
- Residential Bulding /Torino
/Italy, 2016
- Sagtubi /Novellara /Reggio Emilia
/Italy, 2016
- Hera
Coriano /Rimini /Italy, 2016
- Gai S.p.A
Cuneo /Italy, 2015
- Ascom
Treviso /Italy, 2015
- Villa Augusta
Bruino /Torino /Italy, 2015
- Gleneagles Medini
Medini /Kuala Lumpur
/Malaysia, 2015
- Sydney University
Sydney /Australia, 2015
- Diwan House
Kolkata /West Bengal /India, 2015
- The Beer Cafè
Mumbai, Maharashtra /India, 2015
- Private House
Kaluga region /Ladigino
/Russia, 2015
- Sinagogue
Moscow /Russia, 2015
- Meteor Centre Office Park
Prague /Czech Republic, 2015
- Metro Praha – Andel
Prague /Czech Republic, 2015
- Politechnika Wroclawska
Wroclaw University of Technology
Wroclaw /Poland, 2015
- Aqua Office Building
Kielce /Poland, 2015
- Tarnowskie Termy
Tarnowo Podgórne,
Pozdan /Poland, 2015
- Office Building
Milan /Italy, 2015
- UVic University of Vic
Barcelona /Vic /Spain, 2015
- Chamber of Deputies
Santiago de Queretaro
/Mexico, 2015
- Commercial Building Plaza Mayor
León Guanajuato /Mexico, 2015
- Sandton City
Johannesburg
/South Africa, 2015
- Private Residence
Tauranga /New Zealand
- Panmure Train Station
Auckland City /Panmure
/New Zealand, 2015
- Lexus
Auckland City /New Zealand, 2015
- Foley Group
Christchurch /New Zealand, 2015
- 365 Bloor St East
Toronto /Canada, 2015
- Gree Shopping Center
Hangzhou /China, 2015
- Sumito Kanda
Iwamotocyo Bldg
Tokyo /Japan, 2015
- United Minicars
Nagoya /Japan, 2015
- Hotel Gate
Kagoshima /Japan, 2015
- Actus
Okayama /Japan, 2014
- Panasonic Center Osaka
Osaka /Japan, 2014
- Cassina Ixc.
Osaka /Japan, 2014
- Kathleen Kilgour Centre
Tauranga /New Zealand, 2014
- 1 York Menkes
Toronto /Canada, 2014
- Bay 101
Busan /South Korea, 2014
- SR HoteL
Seoul /South Korea, 2014
- Fluxmans Building
Johannesburg /South Africa, 2014
- Cafè Pouchkine
Paris /France, 2014
- La Cornice Contemporanea
Castelmassa /Rovigo /Italy, 2014
- Private House
Terni /Italy, 2014
- Offices
Camerano /Ancona /Italy, 2014
- Hyunday
Pordenone /Italy, 2014
- Decathlon
Livorno /Italy, 2014
- Hotel Perla Verde
Milano Marittima /Italy, 2014
- Shopping Center
Livorno /Italy, 2014
- MH Tower
Tokyo /Japan, 2014
- Silver House
Gdynia /Danzica /Poland, 2014
- Portico Office Building
Warsaw /Poland, 2014
- Mamontovka School
Moscow /Russia, 2014
- UBPA Restaurant
Nanjing /China, 2014
- Morguard Development
11th Avenue Calgary
Alberta /Canada, 2013
- Shopping Center
Pão de Açúcar,
Rio de Janeiro /Brasil, 2013
– Natali Trade Building
La Spezia /Italy, 2013
- Chateau D'Ax
Perignano /Pisa /Italy 2013
- LSI Lamiere Speciali Inox
Parma /Italy, 2013
- Shopping Fun
Nanjing /China, 2013
- Yangjae Dong Office Building
Yanjae-dong /South Korea, 2013
- Millennium Tower
Astana /Kazakhstan, 2013
- Qamardeen Vida Hotel
Dubai /United Arab Emirates, 2013
- Swiss Hotel
Sochi /Russia, 2013
- The Ruby Office Building
Mumbai /India, 2013
- Gamma Meccanica
Reggio Emilia /Italy, 2012
- Office Building
Bassano del Grappa
/Vicenza /Italy, 2012
- Residence
Lido di Camaiore
/Lucca /Italy, 2012
- I Tower
Seoul /South Korea, 2012
- Songdo BRC
Seoul /South Korea, 2012
- Multiplex Cinema
Macerata /Tolentino /Italy, 2010
- Office Building
Budapest /Hungary, 2010
- Forum Shopping Center
Nis /Serb Republic, 2010
- Residence Kacsa Ganz
Budapest /Hungary, 2009
- Pan Pacific
Seoul /South Korea, 2009
- Hotel Plaza
Seoul /South Korea, 2009
- F&F Commercial Building
Seoul /South Korea, 2009

Interni /Interior

- Oeb
Modena /Italy, 2017
- Majestic Mountain Charme Hotel
Madonna di Campiglio
Trento /Italy, 2017
- Potsdam Station
Berlin /Germany, 2017
- Global Gate
Nagoya /Japan, 2017
- Blue Marlin Club
Napoli /Italy, 2017
- Hotel Boiardo
Scandiano /Reggio Emilia
Italy, 2017
- Victoria Hotel
Amsterdam /Netherlands, 2017
- Upper West Side Berlin
Berlin /Germany, 2017
- My Zeil Shopping Center
Frankfurt am Main /Germany, 2017
- Queen Mary II
Hamburg /Germany, 2017
- W Hotel The Palm Jumeirah,
Dubai /United Arab Emirates, 2017
- Global Switch
Tseung Kwan O /Hong Kong, 2017
- Emirates Training Center Dwc
Maktoum Airport /Dubai, 2017
/United Arab Emirates, 2017
- Retail Sirt
Torino /Italy, 2016
- SkyWay Montebianco
Courmayeur /Aosta
Italy, 2016
- St. Collins Lane
Melbourne /Australia, 2016
- Haramain High Speed Rail
Jeddah /Kingdom of
Saudi Arabia, 2016
- Fendi Tower
Riyadh /Kingdom of
Saudi Arabia, 2016
- Sagtubi /Novellara /Reggio Emilia
/Italy, 2016
- Takaosanguchi Station
Tokio /Japan, 2015
- South Beach Hotel
/Singapore, 2015
- Sreda House
Moscow /Russia, 2015
- Clarion Hotel
Prague /Czech Republic, 2015
- Accessorize stores
London /UK, 2015
- Private House
London /UK, 2015
- Barbieri Abbigliamento
Formigine /Modena/Italy, 2015
- Expo Milano, Poland Pavilion
Milan /Italy, 2015
- Flexform
Milan /Italy, 2015—2016
- Studio Pristner
Della Fontana & Partners
Modena /Italy, 2015
- BridgePoint Hospital
- Gai S.p.A
Cuneo /Italy, 2015
Toronto /Canada, 2015
- Atrium Towers
Tel Aviv /Israel, 2015
- InterContinental David Hotel
Tel Aviv /Israel, 2014
- Sarona Towers
Tel Aviv /Israel, 2014
- Hotel Le Colombare
Perugia /Foligno /Italy, 2014
- Hotel Perla Verde
Ravenna /Milano Marittima
/Italy, 2014
- Ariston Thermo S.p.A
Ancona /Fabriano /Italy, 2014
- Asahi Kasei Homes
Tokyo /Japan, 2014
- Morgan Lovell Office
London /England, 2013
- Clinica privata Le Betulle
Como /Italy, 2013
- Ristorante Algiubagiò
Venice /Italy, 2013
- Power Station of Art
Shangai /China, 2012
- Richmond Centre Food Court
Vancouver /Canada, 2012
- Hotel Cavour
Milan /Italy, 2012
- Chanel Stores
dal 2010 ad oggi
- Hotel Cavour
Milan /Italy, 2012
- Fendi Stores
Rome /Italy, 2011
- Berg Luxury Hotel
Rome /Italy, 2011
- Armani Hotel
Milan /Italy 2011
- Showroom Ferrari
2009—2016

design

- Snaidero, Kitchen Way Materia
- Arrital, Kitchen
- Sangiacomo, Tables
- Tonelli Design, Table Metropolis
- Tonelli Design, Table Livingstone
- Presotto, Table Zaffiro
- Riflessi, Table Manhattan
- Rifra, Kitchen One
- Rifra, Bathroom K.Kube
- Friulsedie, Table Leonardo T77
- Friulsedie, Table Leonardo T78
- Marco Luciano Goodfor, Desk
- Oliver B. , Table Thin
- Oikos, Doors Synua
- Estel, Table More
- Calligaris, Table Baron
- Calligaris, Table Airport
- Ozzio Design, Tables
- Dexo Orsenigo, Tables
- Tribù, Table Illum
- Tribù, Table Tosca
- Royal Botania, Tables
- Scavolini, Kitchens
- Cucine Lube, Kitchens
- Alno, Kitchens
- Zampieri Cucine, Kitchens
- Bonaldo, Table Octa
- Moroso, Coffee Table Phoenix
- Foscarini, Solar Light
- Gloster Furniture, Tables
- Lualdi, Doors
- Modulnova, Kitchens
- Ethimo Whitessence, Tables
- Emu, Tables
- Estel Group, Table More
- Snaidero, Kitchens
- Casprini Group, Tables
- Cattelan Italia, Tables
- Ernestomeda, Kitchens
- Aran Cucine, Kitchens
- Bontempi - B4living, Tables
- Arbi Arredobagno, Bathrooms
- Midj, Tables
- Arrex, Kitchens
- Paira, Tables

Applicazioni / Applications >

Laminam® è adatta per numerose applicazioni sia in ambienti interni che esterni:
Laminam® is suitable for many indoor and outdoor applications:

Edilizia / Construction Industry:
Pavimenti e rivestimenti, pareti divisorie e attrezzate, controsoffitti, finiture e ripristini di superfici, rivestimenti coibentati, gallerie, metropolitane.
Floor and wall coverings, partition and storage walls, false ceilings, surface finishes and restoration, insulated panels, tunnels and undergrounds.

Sistemi di rivestimento di facciata / Façade cladding systems:
Facciate ventilate, rivestimenti a cappotto o in incollaggio. Ventilated façades, coatings, external claddings.

Arredamento / Interior design:
Superfici per piani di bagni e cucine, armadi, tavoli, scrivanie, porte ed arredi in genere.
Surfaces of kitchen and bathroom tops, cupboards, tables, desks, doors and furnishings in general.

Settore navale / Shipbuilding sector:
Laminam, grazie alla sua leggerezza e alle elevate caratteristiche tecniche, può agevolmente essere impiegato per la realizzazione di pavimenti e rivestimenti di navi da crociera e imbarcazioni da diporto. The lightness and high technical properties of Laminam make it suitable for floors and walls of cruise ships and sports crafts.

Pannelli compositi e strutturali / Composite and structural panels:
Le lastre possono essere sovrapposte fra di loro o ad altri materiali per realizzare pannelli strutturali e compositi particolarmente resistenti ed estremamente leggeri, indicati in tutte quelle situazioni nelle quali sono necessarie un'elevata tenuta e una riduzione del carico di peso sulle superfici.
The slabs can be placed on top of each other or over other materials to create extremely light and particularly resistant composite and structural panels suitable in all those cases that require high resistance and reduced weight load on the surface.

Info tecniche / Technical infos >

Laminam 3

Laminam 3 è la lastra generatrice di base.
Dimensioni nominali: 1000mmx3000mm
Spessore nominale: 3mm
Rapporto minimo area utile / spessore: $8x10^5$
Superficie utile: 1000x3000mm

Utilizzo di Laminam 3
•Settore edile: rivestimento di pareti, soffitti, interni ed esterni tramite incollaggio
•Settore arredo e interior design

Laminam 3 is the basic slab and starting point for other versions.
Nominal dimensions: 1000mmx3000mm
Nominal thickness: 3mm
Minimum useful area/thickness ratio: $8x10^5$
Processing surface: 1000x3000mm

Use of Laminam 3
•Construction industry: internal and external applications, for wall and ceiling covering, with adhesive
•Furniture industry and interior design application

Laminam 3+

Laminam 3+ è costituita dalla lastra di base rinforzata strutturalmente con una stuoia in fibra di vetro applicata sul retro con apposito collante.
Spessore nominale: 3mm
Superficie utile: 1000x3000mm

Utilizzo di Laminam 3+
•Settore edile:
Pavimenti e rivestimenti, su massetti o pavimenti preesistenti tramite incollaggio, in ambienti residenziali non interessati da traffico intenso.
•Pareti ventilate
•Pareti continue
•Settore arredo e interior design, rivestimenti verticali e piani orizzontali, previo successivo accoppiamento con idoneo materiale di supporto.

Laminam 3+ is the basic slab structurally reinforced with a fibreglass mat attached to the back with a special adhesive.
Nominal thickness: 3mm

Use of Laminam 3+
•Construction industry: residential flooring and wall covering application either on screed or existing walls and floors not affected by heavy traffic, through direct adhesion
•Ventilated façades
•Curtain walls
•Furnishing and interior design: sector: vertical walls and horizontal surfaces, when coupled with an appropriate support material.

Laminam 5

Laminam 5 è lastra generatrice di base.
Spessore nominale: 5,6mm
Superficie utile: 1000x3000mm
e 1620x3240mm

Utilizzo di Laminam 5
•Settore edile: rivestimento di pavimenti, su massetti o pavimenti preesistenti tramite incollaggio, in ambienti commerciali interessati da traffico intenso
•Pareti ventilate (solo previa applicazione di fibra di vetro sul retro delle lastre)
•Pareti continue (solo previa applicazione di fibra di vetro sul retro delle lastre)
•Settore arredo e interior design, rivestimenti verticali e piani orizzontali, previo successivo accoppiamento con idoneo materiale di supporto.

Laminam 5 is a basic slab,
Nominal thickness: 5.6 mm
Processing surface: 1000x3000mm
and 1620x3240mm

Use of Laminam 5
•Construction industry: residential and heavy commercial flooring application either on screed or existing floors through direct adhesion.
•Ventilated façades (prior application of fibreglass mesh to the back of the slabs).
•Curtain walls (prior application of fibreglass mesh to the back of the slabs).
•Furnishing and interior design: sector: vertical walls and horizontal surfaces, when coupled with an appropriate support material.

Laminam 7

Laminam 7 è un sandwich di due Laminam 3 con interposta la stuoia in fibra di vetro, aventi le superfici frontali rivolte nello stesso verso.
Pertanto il lato retro della lastra inferiore coincide con il lato retro di Laminam 7.
Spessore nominale: 7mm
Superficie utile: 1000x3000mm

Utilizzo di Laminam 7
•Settore arredo e interior design

Laminam 7 is a sandwich made of two Laminam 3 slabs with a fibreglass mat placed between them. The front surfaces are turned in the same direction. Hence, the backside of the lower slab is also the backside of Laminam 7.
Nominal thickness: 7mm
Processing surface: 1000x3000mm

Use of Laminam 7
•Furniture industry and interior design application.

Laminam 3+3

Laminam 3+3 è un sandwich di due Laminam 3 con interposta la stuoia in fibra di vetro, aventi le superfici frontali rivolte nel verso opposto tra loro. Pertanto entrambe le superfici di Laminam 3+3 risultano frontali.
Spessore nominale: 7mm
Superficie utile: 1000x3000mm

Utilizzo di Laminam 3+3
•Settore arredo e interior design

Laminam 3+3 is a sandwich made of two Laminam 3 slabs with a fibreglass mat placed between them. The front surfaces are turned in the opposite direction. Hence, both surfaces of Laminam 3+3 are fronts.
Nominal thickness: 7mm.
Processing surface: 1000x3000mm

Use of Laminam 3+3
•Furniture industry and interior design application.

Laminam 5+3

Laminam 5+3 è un sandwich di due Laminam 5 e Laminam 3 con interposta la stuoia in fibra di vetro, aventi le superfici frontali rivolte nello stesso verso.
Pertanto il lato retro della lastra inferiore coincide con il lato retro di Laminam 5+3.
Spessore nominale: 8mm
Superficie utile: 1000x3000mm

Utilizzo di Laminam 5+3
•Settore arredo e interior design

Laminam 5+3 is a sandwich made of Laminam 5 and Laminam 3 slabs with a fibreglass mat placed between the two slabs. The front surfaces of the slabs are turned to the same direction. Hence, the backside of the lower slab is also the backside of Laminam 5+3.
Nominal thickness: 8mm
Processing surface: 1000x3000mm

Use of Laminam 5+3
•Furniture industry e interior design application.

Laminam 12+

Laminam 12+ è costituita dalla lastra di base rinforzata strutturalmente con una stuoia in fibra di vetro applicata sul retro con apposito collante.

Superfice utile: 1620x3240mm
Spessore nominale: 12mm

Utilizzo di Laminam 12+

•Settore arredo e interior design: superfici per piani di bagni e cucine, tavoli, scrivanie ed arredi in genere.
•Settore navale: materiale da finitura.
•Settore edile***: sistemi di rivestimento di facciata.

Laminam 12+ is made up of a base slab, strengthened with a fiberglass blanket bonded on the back.
Processing surface: 1620x3240mm
Nominal thickness: 12mm

Use of Laminam 12+
•Furnishing and interior design sector: flat surfaces for bathrooms and kitchens, tables, desks and furnishings in general.
•Shipbuilding sector: finishing material.
•Building sector***: wall covering systems.

*** Soft Touch non indicato per uso a pavimento / Soft Touch is not intended for flooring.

Voci di Capitolato / Technical Specifications >

Laminam 3

Porcellana laminata ottenuta per macinazione ad umido di materie prime argillose, rocce granitiche e metamorfiche, a componente feldspatica e pigmenti ceramici. Compattata da speciale formatura in compatter e sinterizzazione a 1200° C, con cottura ibrida. A bordo squadrato monocalibro.

Laminate porcelain obtained by wet grinding of clayish raw materials, granite and metamorphic, feldspar-containing rocks and ceramic pigments. Compacted by a special shaping in compatter and sintering at 1200°C, with hybrid firing.
With single gauge square edge.

Laminam 3+

Porcellana laminata ottenuta per macinazione ad umido di materie prime argillose, rocce granitiche e metamorfiche, a componente feldspatica e pigmenti ceramici. Compattata da speciale formatura in compatter e sinterizzazione a 1200°C, con cottura ibrida. A bordo squadrato monocalibro e con rinforzo strutturale di materiale inerte (stuoia in fibra di vetro applicata sul retro).

Laminate porcelain obtained by wet grinding of clayish raw materials, granite and metamorphic, feldspar-containing rocks and ceramic pigments. Compacted by a special shaping in compatter and sintering at 1200°C, with hybrid firing. With single gauge square edge and with a structural reinforcement in inert material (fiberglass blanket bonded at the back).

Laminam 5

Porcellana laminata ottenuta per macinazione ad umido di materie prime argillose, rocce granitiche e metamorfiche, a componente feldspatica e pigmenti ceramici. Compattata da speciale formatura in compatter e sinterizzazione a 1200°C, con cottura ibrida. A bordo squadrato monocalibro.

Laminate porcelain obtained by wet grinding of clayish raw materials, granite and metamorphic, feldspar-containing rocks and ceramic pigments. Compacted by a special shaping in compatter and sintering at 1200°C, with hybrid firing. With single gauge square edge.

Laminam 7

Porcellana laminata ottenuta per macinazione ad umido di materie prime argillose, rocce granitiche e metamorfiche, a componente feldspatica e pigmenti ceramici. Compattata da speciale formatura in compatter e sinterizzazione a 1200°C, con cottura ibrida. A bordo squadrato monocalibro, a doppia lastra accoppiata con rinforzo strutturale di materiale inerte (stuoia in fibra di vetro interposta tra le due lastre).

Laminate porcelain obtained by wet grinding of clayish raw materials, granite and metamorphic, feldspar-containing rocks and ceramic pigments.
Compacted by a special shaping in compatter and sintering at 1200°C, with hybrid firing. With single gauge square edge, with double slab coupled with a structural reinforcement in inert material (fiberglass blanket placed between the two slabs).

Laminam 3+3

Porcellana laminata ottenuta per macinazione ad umido di materie prime argillose, rocce granitiche e metamorfiche, a componente feldspatica e pigmenti ceramici. Compattata da speciale formatura in compatter e sinterizzazione a 1200°, con cottura ibrida. A bordo squadrato monocalibro, a doppia lastra accoppiata con rinforzo strutturale di materiale inerte (stuoia in fibra di vetro interposta tra le due lastre). Laminam 3+3 è un sandwich di due Laminam 3 con interposta la stuoia in fibra di vetro, aventi le superfici frontali rivolte nel verso opposto tra loro. Pertanto entrambe le superfici di Laminam 3+3 risultano frontali.

Laminate porcelain obtained by wet grinding of clayish raw materials, granite and metamorphic, feldspar-containing rocks and ceramic pigments.
Compacted by a special shaping in compatter and sintering at 1200°C, with hybrid firing.
With single gauge square edge, with double slab coupled with a structural reinforcement in inert material (fiberglass blanket placed between the two slabs). Laminam 3+3 is a sandwich made of two Laminam 3 slabs with a fibreglass mat placed between them. The front surfaces are turned in the opposite direction.

Laminam 5+3

Porcellana laminata ottenuta per macinazione ad umido di materie prime argillose, rocce granitiche e metamorfiche, a componente feldspatica e pigmenti ceramici. Compattata da speciale formatura in compatter e sinterizzazione a 1200° C , con cottura ibrida. A bordo squadrato monocalibro, a doppia lastra accoppiata con rinforzo strutturale di materiale inerte (stuoia in fibra di vetro interposta tra le due lastre). Laminam 5+3 è un sandwich di due Laminam 5 e Laminam 3 con interposta la stuoia in fibra di vetro, aventi le superfici frontali rivolte nello stesso verso. Pertanto il lato retro della lastra inferiore coincidecon il lato retro di Laminam 5+3.

Laminate porcelain obtained by wet grinding of clayish raw materials, granite and metamorphic, feldspar-containing rocks and ceramic pigments.
Compacted by a special shaping in compatter and sintering at 1200°C, with hybrid firing.
With single gauge square edge, with double slab coupled with a structural reinforcement in inert material (fiberglass blanket placed between the two slabs). Laminam 5+3 is a sandwich made of Laminam 5 and Laminam 3 slabs with a fibreglass mat placed between the two slabs.
The front surfaces of the slabs are turned to the same direction. Hence, the backside of the lower slab is also the backside of Laminam 5+3.

Laminam 12+

Porcellana laminata ottenuta per macinazione ad umido di materie prime argillose, rocce granitiche e metamorfiche, a componente feldspatica e pigmenti ceramici. Compattata da speciale formatura in compatter e sinterizzazione a 1200°C, con cottura a gas e rinforzo strutturale di materiale inerte (stuoia in fibra di vetro applicata sul retro). /
Laminate porcelain obtained by wet grinding of clay raw materials, granite and metamorphic rocks, with a feldspathic component and ceramic pigments. Specially shaped in a compactor and sintered at 1200°C, with gas firing. Structurally reinforced with inert material (fiberglass blanket bonded on the back).

Valori distintivi / Distinctive values >

Caratteristiche principali / Main features:

Dimensioni/Dimensions 1000x3000mm
Perfetta Planarità / Perfectly Flat
Leggerezza / Lightness 7 kg/mq

Resistenza agli attacchi chimici / Chemical resistant:
Laminam resiste ai solventi organici, inorganici, disinfettanti e detergenti. Si pulisce con estrema facilità mantenedo inalterate le caratteristiche della superficie; l'unico prodotto in grado di attaccare il prodotto è l'acido fluoridrico. Laminam resists to organic and inorganic solvents, disinfectants and detergents. It can be easily cleaned without affecting its surface characteristics; the only product that can attack the slabs is hydrofluoric acid.

Resistenza all'usura / Wear resistant:
Laminam resiste ai graffi e all'abrasione profonda. Le sue proprietà rimangono pertanto inalterate anche dopo un uso intensivo e una pulizia frequente.
Laminam is highly scratchproof and resistant to deep abrasion. The properties of the slabs remain unchanged even after intensive use and frequent cleaning.

Elevata resistenza alla flessione / High flexural strength:
Laminam presenta un elevato modulo di rottura.
Laminam has a high modulus of rupture.

Ingelività / Frost resistant:
Grazie ad un assorbimento medio di acqua pari allo 0,1% Laminam resiste al gelo e si adatta a tutte le condizioni climatiche.
Laminam's average water absorption is 0.1% therefore it is frost resistant and suitable for any weather condition.

Resistenza al fuoco / Fire resistant:
Laminam non contiene materie organiche, pertanto, resiste al fuoco e alle alte temperature. In caso d'incendio non sprigiona fumo e non emette sostanze tossiche.
Laminam does not contain organic material therefore it is resistant to fire and high temperatures. In the event of fire it does not release smoke or toxic substances.

Superficie igienica / Hygienic surface:
Laminam è totalmente compatibile con le sostanze alimentari in quanto non rilascia elementi in soluzione. Non consente l'insorgenza di muffe, batteri e funghi.
Laminam is perfectly suitable for food substances since it does not release elements in solution. It does not allow the formation of mould, bacteria and fungi.

Proprietà cromatiche / Chromatic properties:
Priva di pigmenti organici, Laminam resiste ai raggi UV. I colori non subiscono alcuna alterazione, anche se sottoposti a variazioni delle condizioni climatiche.
Laminam does not contain organic pigments and is resistant to UV rays. Even if subjected to severe climate changes, the colours remain stable.

Eco-compatibilità e riciclabilità / Eco-friendly and recyclable:
Laminam è un prodotto totalmente naturale. Non cede elementi all'ambiente e può essere facilmente macinato e interamente riciclato in altri processi produttivi.
Laminam is a totally natural product. It does not release any elements into the environment and can be easily milled and recycled in other manufacturing processes.

Antigraffiti / Graffiti proof:
Laminam è la prima superficie ceramica antigraffiti, si pulisce facilmente e non viene intaccata nemmeno dalle vernici più tenaci. Laminam is the first graffiti proof ceramic surface; it is easy to clean and even the strongest paints can be easily removed.

Idoneo sia in ambiente interno che esterno / Suitable for indoor and outdoor applications
Laminam può essere utilizzata come superficie in entrambe le destinazioni: eventuali sbalzi di temperatura dell'ambiente esterno e l'esposizione nel lungo periodo all'umidità non danneggiano la superficie./ Laminam can be used as a surface for interior or exterior décor. Sudden changes in temperature out of doors and the exposure to long-term humidity will not damage the surface.